MALDEN PUBLIC LIBRARY

nineteen hundred and sixty-nine

maldonian

7411153 856002774

Malden Public Library

SIGILLVM · PVBLICAE · BIBLIOTHECAE · MALDENIANAE
CONDITA · A·D·1877 · COLL · PVBL · INST · A·D·1885

Library No. 379.74 M24m (1969)

Accession No. 399575

Date JUN 1969

GIFT OF

MALDONIAN STAFF
1969

nineteen hundred and sixty-nine

maldonian

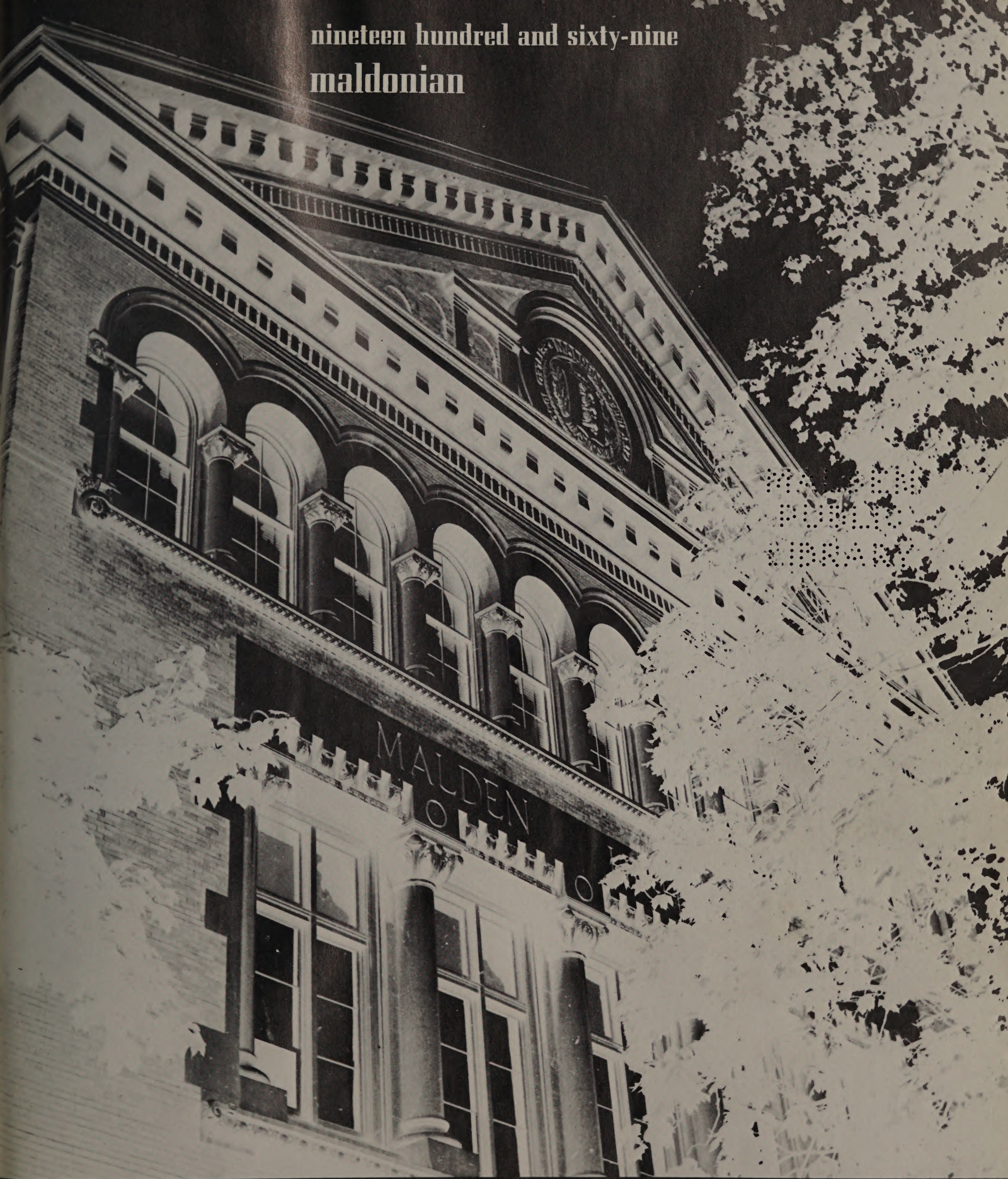

Malden High School

Malden, Massachusetts

Volume L

The conditions of the MHS building,

The dress code,

The curriculum,

Test week,

The fire alarms,

The candy counters and milk stations . . .

There has been a voice crying out,

A voice which has attempted to strengthen

the MHS structure.

For maintaining a high level concept of academic freedom. . .

For having the courage to examine all aspects of our community, positive as well as negative. . .

For making an outstanding contribution to the life of Malden High through responsible journalism. . .

The Maldonian staff dedicates the 1969 version of blood, sweat, and tears to our sister publication,

The Blue & Gold

The Editors: (L-R) Debbie Horowitz, Pat Imbimbo, Brenda Keen, Ed Rainen

399575

The Adviser: Mrs. Shirley T. Lane

The BLUE and GOLD

MEMBER OF C.S.P.A.
N.E.S.P.A. HIGHEST RATING

FEBRUARY 14, 1969 VOL. LXIII, NO. 7

EDITOR-IN-CHIEF: Patricia Imbimbo

CO-EDITORS: Debra Horowitz, Edward Rainen

NEWS EDITORS: Myra Goldstein, Janice Trout

FEATURE EDITORS: Sheila Farren Walter Newman

SPORTS EDITORS: Mel Crotty, Geoffrey Scimone

ASSOCIATE EDITORS: Sandra Baum, Patricia Bosia, Brenda Keen, Nancy Kelley, Patricia E. McCoy, David Rappaport

PHOTOGRAPHERS: Donald Razinsky, John Paolin, John Young, David Katz

JUNIOR REPORTERS: Jennie Buchanan, Susan Cocco, Rowena Fong, Speros Frangules, Melissa Goodman, Diane Gray, Dennis Marciello, Monette Melanson, Patricia Owen, Joanne Paladino, Beth Rawnsley, William Rubin, Paul Winsor

SUBSCRIPTION STAFF: Diane DeMattia, Manager; Michelle Ford, Treasurer; Donna Carr, Linda Dello Russo, Karen Duquet, Kathleen Flynn, Susan Singelais, Barbara Siraco, Eleanor Caiazzo, Catherine Ciulla, Patricia Luongo, Arthur Ross, Maria Sena, Jane Stickney

ADVERTISING STAFF: Margaret Nardone, Manager; Kathleen Bartlett, Susan Camarata, Debra Fielding, Mary Comeau, Christine Finkeldie, Lesley Lawson, Gail Sheridan, Linda Smith

TYPING STAFF: Linda Allen, Roberta Anzalone, Richard Boudreau, Nancy Bushee, Sally Caplin, Mary Ellen Murphy, Gail Olsen, Rochelle Prost, Sandra Shelley

LITERARY ADVISER: Mrs. Shirley T. Lane

BUSINESS ADVISER: Mr. George M. Edwards, Jr.

Love is a Need . . .

JUN 1969
**L
37.9.74
M24m
(1969)
Gift of Maldonian Staff - 1969

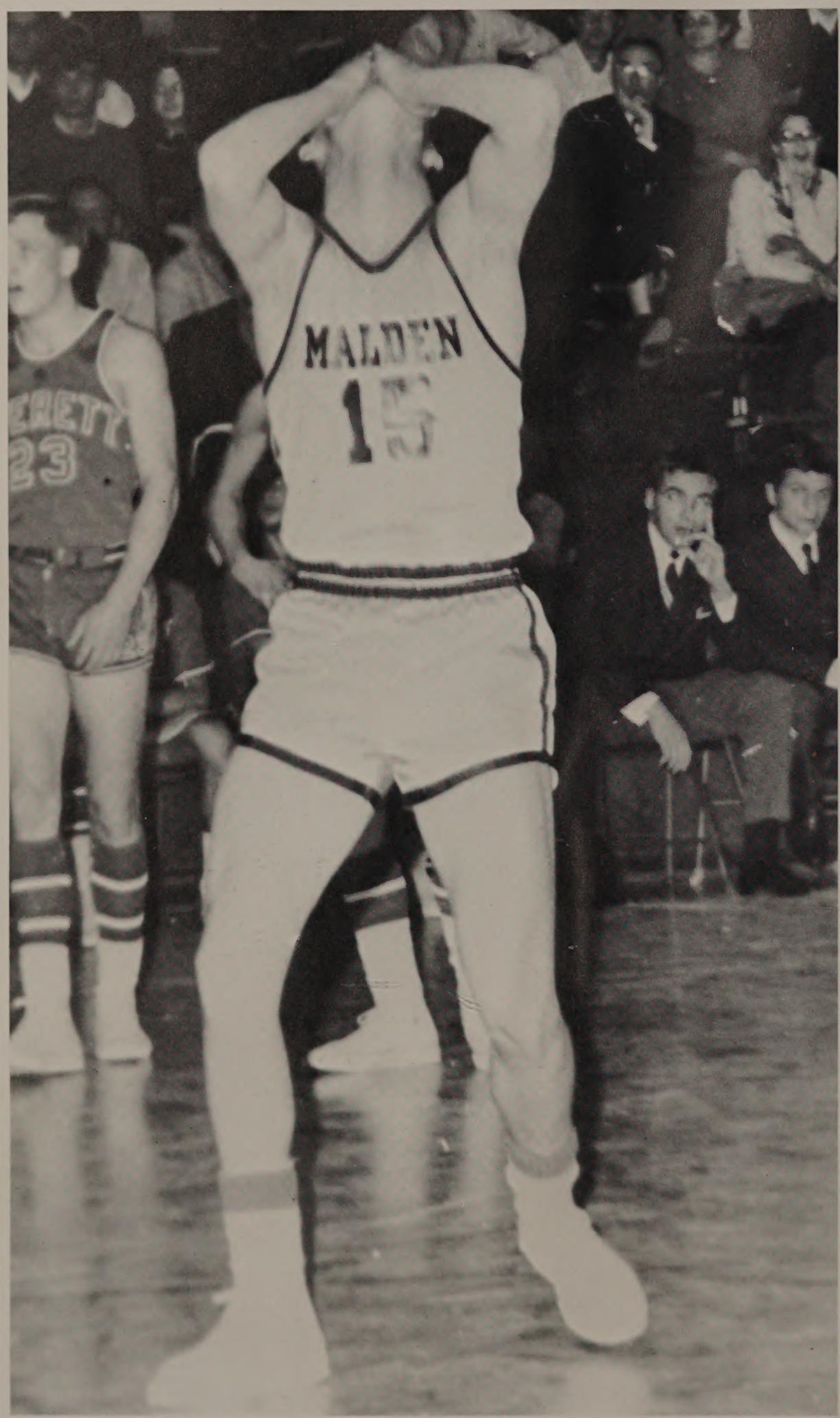

Love is not wages to be earned,
Nor lessons to be grimly learned,
But a grace given and returned.

Paul Engle

. . . Answered

399575

In the span of a year, there are a thousand decisions to be faced, and made. To study, or not; to attend the dance, or not; to try out, or not; ultimately, maybe Hamlet was right, to *be*, or not!

How one decides and which alternatives one chooses depends, finally, on what one *is*, what chemical combinations take place to lead to this course of action, or that.

One hopes that each decision was made because it somehow answered a *need*; to learn, to play, to grow, to *be*. Each decision then, each moment of beauty, pain, sorrow, frustration, or joy answered a need. Perhaps the greatest need of all, to be oneself!

After a year, or two, or three, what does one feel? Hopefully, a sense of gratitude to all the combinations of answers to needs: a building, a teacher or two, a friend in homeroom, that girl, that boy, a thousand things.

Love is a need,
Answered.

Love is a need, answered.

contents

administration.....10-37

seniors.....38-105

undergraduates.....106-145

voke.....146-159

organizations.....160-197

sports.....198-223

advertisements.....224-256

administration

Greater Love Hath No Man

F. Champlin Webster

From the beginning of time, it has been the physician, the clergyman, and the teacher who have been the dedicated people. For the past 112 years the students of Malden High School have been blessed with an abundance of dedicated teachers and office personnel.

This year, the year of our Lord 1969, it has been my unhappy lot to have to say good-bye to three most dedicated teachers and my best "girl Friday" who retired last December.

I have called them Bob, Helen, Mabel, and Walter. I am sure you will bear with me while I say a few words about each one, since their services to the school and its students have been so many and have extended over so long a period of time.

Robert W. Perry

Bob Perry began his high school career at Stonington, Connecticut in 1912. When his family moved to Leominster, Massachusetts in 1914, he transferred to Leominster High, from which he was graduated in 1916. The following year he took a post graduate course to better prepare himself for the life of science he was about to enter. In 1921 he received a Bachelor of Science degree from Worcester Polytechnic Institute.

In the fall of 1921 he became a teacher of science at Rogers High School, Newport, Rhode Island. Here he was a member of the faculty for 8 years. While teaching at Rogers High he began work on his master's degree at Columbia University and received the Master of Arts in 1934.

In 1929 he was invited by the late Farnsworth G. Marshall to join the Malden High faculty as Head of the Science Department. This position he has held to the present day, a period of forty years of dedication to the students of our school. In 1943 he was given the title of Master, succeeding John B. Matthews who became Head Master. Later in 1947 when the administration of the high school was reorganized, he was given the title of Senior Master.

In addition to serving the students of Malden High School he has been on the faculty of Tufts University and Lowell Technical Institute, where he conducted summer school and evening courses. He has also worked in the physics experimental laboratories of both institutions.

With me, what you young people have to say about your teachers is as important as what their contemporaries have to say about them. *Maldonian* staff members who have written the dedication for the yearbook seem to me to have "hit it on the head". The *Maldonian* has twice chosen to honor him, and I would like to read both dedications to you.

THE 1950 DEDICATION: "You have become a recognized authority in the fields of physics and aeronautics, Mr. Perry, and your skill as a teacher has spread far. We of Malden High, however, know you better for your keen interest in our class activities and for the time and energy you have so unsparingly devoted to our scholastic problems. Your unfailing patience and quiet efficiency as our Senior Class Master have kept our programs running smoothly. Long after we leave, we shall remember your ready wit and your wise counsel. In sincere appreciation we dedicate this, our *Maldonian*, to you, Mr. Perry."

THE 1966 DEDICATION: "To you. . .who for 37 years have taught thousands of students the fundamentals and intricacies of your favorite subject, physics.

Who designed with foresight the present science department labs and, as department head, modernized the curriculum.

Who are remembered by all seniors as the stately Senior Master, always providing patient understanding and admirable calm.

Who enrich your knowledge and that of your students through extensive research work and teaching at Lowell Technological Institute.

Who command the respect of your colleagues, the admiration of your students, and the love of your friends and family.

To you Mr. Robert W. Perry, we dedicate our book."

To add to the sentiments of these two dedications would be an attempt "to paint the lily". May I therefore simply say that Malden High School is losing a distinguished teacher and friend. I am losing a wise counselor and co-worker. The school will not be the same without you, Bob.

Helen S. Hills

Mrs. Wesley O. Hills (nee Helen Morgan Stiles) was graduated in June 1926, a classmate of Governor John A. Volpe. After a post graduate course in shorthand, typewriting and drawing, she attended and was graduated from Chandler Secretarial Normal School.

In the fall of 1929 she was assigned by Superintendent Farnsworth G. Marshall to be a substitute teacher and work in the office of the Browne Junior High School. She remained at the Browne until 1932 when she came to the High School upon the retirement of Townsend T. Wilson. In the summer of 1942 she married Wesley O. Hills, formerly of Everett. During World War II she lived at Forth Worth, where she worked for the Army in the Army Veterinarian Department. In the spring of 1945 she returned to teach at the High School. In 1947 her duties were divided between teaching and working in the office of the Head Master.

In 1964 she was relieved of all teaching duties to devote her full time to the problems of "Registrar" of the High School.

Some people are of the noisy type. They always let you know what they are doing in a loud clear voice. Helen has always been soft spoken, the quiet type, giving more time to the job than many people would think of giving. Her responsibilities have been many; her accuracy in the keeping of the records has been outstanding. She is a proof reader "par excellence".

Helen has always enjoyed travelling. She and my Bertha spent the summer of 1933 travelling over the face of Europe. In the spring of 1936 they went to Bermuda together. Helen was Bertha's maid-of-honor, June 28, 1935. Friendships as long as ours are some of the most cherished memories in life.

The members of the John W. Hutchins Chapter of the National Honor Society asked me to present to her the N.H.S. plaque at the November faculty meeting. This plaque, signifying honorary membership in the Society, was given in recognition of over 35 years of service to the Malden Public Schools.

It has been said that retirement from the teaching profession is like ceasing to bang one's head against the blackboard; the numbness of the rat race gradually disappears. Helen, we wish you our very best in your new ventures.

Mabel McQueston

And now I come to the third retiree, one of the most efficient secretaries any school system could have. The members of the Class of 1969 will long remember the testimonial dinner given here in the Marshall Gymnasium, November 30, 1968. At this testimonial it was my pleasure to present her with the National Honor Plaque. Thus Mabel became the first one not a student or a teacher to receive this honor. In preparation for her retirement some of us have tried very hard to locate the song written for the Boston and Maine and sung over the radio: "I'm timetable Mabel, the girl who's in love with the train--Boston & Maine." This was frequently played at 6:45 when Mabel was taking phone calls from teachers who were to be absent for the day.

Those of you who know her appreciate her sense of humor. Three things she has said in the past twenty years will remain with me. To a person who complained that his tickets for the Medford game were not on the fifty-yard line, she said: "Well, I have attended many games, but I have yet to see a touchdown made on the fifty-yard line!" Some few years ago she said on her birthday, "Mr. Webster is the first head master I have worked for who is younger than I!" I hasten to tell you she is only four months older and we both belong to the '05 club! Because I have a typewriter in my office near my desk, she remarked one day, "Mr. Webster is the only head master I have worked for who thinks he can type!" *Sic transit gloria mundi!*

Walter C. Ryan

In his letter to me of August 26, 1968, Walter Ryan said: "As you probably know I have retired--it is now official; but I regret the fact because I have always considered the teaching profession as the most ennobling of all. . . .I hope the coming school year will be a rewarding one. My continued best wishes to you in perhaps the most difficult of all positions."

Walter Ryan is a product of Boston College High School, Class of 1932. He received his Bachelor of Arts degree from Boston College in 1936. His years from 1936 were spent outside the formal field of education. During this period he developed his talents as a writer, and during World War II he reached the rank of Lt. Commander in the United States Navy. After the war he became News Editor for the Back Bay Ledger. This two-year assignment ended when he became script writer for the Columbia Broadcasting Company.

In 1948 he decided to enter the field of education and was named assistant principal of a school in Littleton, Massachusetts. An opportunity to teach English at the Lincoln Junior High came in 1950 and Walter, happy to teach in his home town, accepted the position. In the school year 1958-59 he was invited by John B. Matthews to teach at the High School and Superintendent Holmes agreed to the transfer. In the summer of 1964, upon the retirement of Dr. Russel Bowman, Walter was elected Chairman of the English Department upon the recommendation of the Superintendent and the Head Master. In the midst of a revision of the English curriculum in the spring of 1966 he was stricken by a severe illness from which he has recovered only to a degree. Through this trial he never gave up the hope that he would return to his beloved school and the teaching of the children whom he loved. Upon the advice of his physician, he did not attend school from the spring of 1966 through the next school year. Finally, again upon the advice of his physician, he decided to retire from teaching during the summer of 1968.

In retirement we are sure that Walter will pick up his writing where illness caused him to leave off. He has been a writer of novels, radio plays and mystery stories for some 20 years. Before World War II, he published four adventure novels: *Marriage by Appointment,* (1937); *Hired Man* (1938); *Design for Danger* (1939); and *Imitation Marriage* (1940). For the Columbia Broadcasting Company he wrote scripts for the Grand Central Station and Stars Over Hollywood programs. It has been my pleasure to read three of his mystery stories, published since World War II: *Edge of Danger* (1957); *Cry Tiger* (1958); and *China Cane* (1959). His *nom de plume* is Michael Storm.

Walter, we wish you good luck and God speed.

In closing I would like to salute these four exceptional people with a slight mutation in the gospel of St. John, Chapter XV, verse 13: "Greater love hath no man than this, that he lay down his life for his students."

"Majorem hac dilectionem nemo habet, ut animam suam ponat quis pro amicis suis."

SCHOOL ADMINISTRATION: Asst. Supt. Thomas F. Cosgrove, Joan M. Aliberte, Kenneth V. Desmond, Supt. Paul Phaneuf, John F. Glynn, Neil A. Cooper, Asst. Supt. T. Richard Kelliher, Secy. Norma M. Green. Not shown is Joseph G. Amelio.

Mayor Kelliher wishes Mabel the best.

Mr. Webster and departing friend and secretary.

Rev. Snook gives Mabel a token of his esteem.

A crowd of four hundred gather in the Marshall Gymnasium to express their appreciation of Mabel's long and faithful service.

After 44 years of service to MHS--service which extended far beyond her official duties as principal clerk to three Head Masters--Miss Mabel McQuesten officially retired on December 31, 1968. Once characterized by football coach Bill Tighe as "the most loyal football fan any school could ever have," Mabel has been associated by many citizens of Malden with the very spirit that makes Malden High a uniquely well-run and lively school.

With this in mind, Mr. Roy Finn, a lifelong friend of Mabel, organized an official "Friends of Mabel" night--November 30, 1968. That evening, 400 alumni and friends, including dignitaries from all levels of government, gathered in the Marshall Gym to pay tribute to one who has given so much of herself to our school.

After all the accolades and gifts had been delivered, Mabel took the mike and said to the crowd, "I feel like the luckiest girl in the world."

MHS's most loyal sports fan steps to the mike to express her sentiments.

"The Luckiest Girl in the World..." Mabel McQuesten

1968 Queen of the Golden Tornado, Kathy Goshtigian, joins former queen.

"If you knew Mabel," is sung by Robert Gaffey to the star of the show.

Toastmaster Arthur Boyle speaks after service plaque is awarded to Mabel.

Arthur Boyle Jr. hugs "Auntie Mabel" as friends gather around.

Richard C. Appleyard
English
Boston College–A.B.
University of Mass.–M.A.
Senior Class Head Adviser

Melvin D. Baran
Business
Salem State College--B.S.Ed, M.Ed.
Boston State College
Senior Class Financial Adviser

Carmine J. Belmonte
Coordinator Dist. Ed.
Boston College--B.S.--B.A.
Sophomore Class Adviser
Deca Adviser
Equipment Manager

John R. Benotti
Chemistry
Holy Cross College–A.B.
Sophomore Class Adviser

Joseph B. Blanchette
Modern Language
Suffolk University–B.A.

Jean K. Borssuk
English
University of Michigan–B.A.
Northwestern University–M.A.

One of Miss Goddard's Senior English classes conducts a discussion on writing techniques used by contemporary novelists.

Manuel J. Bogis
Metal Fabrication
Fitchburg State College
Manpower Training Program

Arthur P. Boyle
Health
Boston University–B.S. Ed.,–Ed.M.

Cecil C. Busby
Industrial Arts
Wentworth Institute
Junior Class Adviser

Rosann Cacace
Latin
Manhattanville College–B.A.
University of North Carolina--M.A.
Senior Class Adviser

Clare W. Carlson
Science
Arizona State University–M.N.S.

Elliot R. Carlson
Science
Tufts University--B.S.
Boston University–M.A.

Mary D. Carney
Art
Massachusetts College of Art
Boston University–B.A.
Junior Class Adviser

Bernard F. Carolan
English
Holy Cross College–A.B.

Twenty-six Teachers Welcomed to Faculty

Malden High School welcomed twenty-six new teachers to its faculty this year, the largest number of new additions in the history of the school. Old and new alike were welcomed at a reception for the faculty held on September 3, 1968, and hosted by Head Master Webster in the Marshall Gym.

With a total strength of one-hundred and nine, the teachers then met with the various heads of Malden's thirteen departments, and preparations were under way for the '68-'69 academic year . . .

Mr. Elliot Carlson explains the intricacies of the distilling process.

400 Students Attend Showing of Romeo and Juliet

M. Eloise Carrigan
Business
Salem State College--B.S.

John L. Carroll
Meteorology
Suffolk University—A.B., M.A.
Rifle Club Adviser

Frank Chrisafides
History, English
Suffolk University—B.A., M.A.
Pittsburg University

Miss Borssuk and Miss McDonnell agree that Mr. Hussey has the upper hand over Mrs. Carney.

Louis W. Ciarfella
Mathematics
St. Anselm's College–A.B.
Boston College–M.S.
Asst. Football Coach

Wendell P. Crawford, Jr.
Mathematics
Providence College–B.A.
East Carolina University–M.A.
Boston State College–M.Ed.
J.V. Hockey Coach

Catherine R. Crowley
History
University of Maine–B.A., M.A.T.

Danna M. Crowley
English
Trinity College–A.B.
Boston College–M.Ed.
USONA Adviser
Senior Class Adviser

Philip J. Darragh
Mathematics
Salem State College–B.S.
Sophomore Class Adviser

Carol A. Day
Mathematics
Boston State–B.S.

Karl Deirup
Mathematics
Antioch College–B.S.

Claire DeVito
Business
Salem State College–B.S.
Junior Class Adviser

. . .In the English Department Miss Jackie Starr welcomed Mr. John Hussey back to Malden High School after a five-year leave, and both assumed the leadership of the school's largest department. Other new faces were Miss Borssuk, Miss McDonnell, Mrs. Lovins, and Mrs. Scofield.

Field trips to Boston area theatres sponsored by this department included attendance at *Othello, Romeo and Juliet, The Adding Machine,* and *The Taming of the Shrew.* The department also held various writing contests which awarded cash prizes. . .

John F. Digiammarino
Guidance Counselor
University of Massachusetts–B.S.
Salem State College–M.Ed.

Lucille R. DiPietro
English
Boston College–B.S.
Boston University–M.A.

Rodger M. Doherty
Mathematics
Harvard University–A.B.
Boston State College–M.A.

Thomas R. Drey, Jr.
Guidance
Harvard University–A.B.
Boston State–M.Ed.

Brendan L. Duffy
English
Boston University–A.A.; A.B., M.Ed.
Sophomore Class Adviser
Maldonian Adviser

George M. Edwards, Jr.
Business
Boston College–B.S.
Boston State College–M.Ed.
Sophomore Class Adviser
Business Adviser *Blue and Gold*

Miss Prior celebrates as her Sabbatical leave for third and fourth quarters begins.

Carl A. Elmstom
Health
University of Mass.–B.S.

Deni F. Evangelista
Guidance
Tufts University–B.A.
Salem State–M.Ed.

Elmer A. Evans
History
Harvard College–B.A., M.A.

Gloria Falthzik
Business
Boston University–B.S.
Senior Class Adviser

Miss Prime (L) helps Lisa Shapiro complete her environmental studies project in art.

Mock Election Held By History Dept.

. . .The History Department, headed by Mr. Garland and with Miss Catherine Crowley as a new addition, put emphasis on government theory and political questions of the day. Also, outside reading and current affairs played a larger role in all classes.

The World Problems course dealt mainly with Viet Nam, population problems, labor problems, and other current issues.

In November, the department held a mock election for the high school and vocational high. The Humphrey-Muskie ticket had a three-to-one majority over Nixon-Agnew. Tallying votes for the History Department was Malden High's National Honor Society. . .

Miranda Flicop
English
University of Mass.–B.A., M.Ed.
Junior Class Adviser

Arthur S. Freedman
English
Ohio State University–B.A.
Boston State College–M.Ed.
Cog Adviser

G. William Freeman
School Psychologist
University of Denver–B.A.
Harvard University–Ed.M., C.A.S.

Edward B. Galligan
German
Boston University–A.B., M.A.
German Honor Adviser

Virginia M. Gardner
Physical Ed.
University of New Hampshire–B.S.
Boston University–M.Ed.
Girls' Softball Coach
Pep Club and Cheerleader
Adviser

Carl G. Garland, III
History
University of Maine–B.A.
Boston University–M.A.
Head of History Dept.

Carol A. Gavoorian
Business
Boston University–B.S.
Girls' Basketball Coach
Girls' Field Hockey Coach

Joan Geist
French
Connecticut College–B.A.
Harvard University–M.A.T.

Marianne Glick
Guidance
Sarah Lawrence College–B.A.
Boston University–M.F.A.
Boston State

Lois G. Goddard
English
Smith College–A.B.
Salem State College–M.E.D.
Sophomore Class Adviser
F.T.A., Adviser

Anthony J. Guarino
History
Boston University–B.S., M.Ed.
Driver Ed. Instructor

Helen F. Howard
School Nurse
Boston University
Beverly Hospital of Nursing
F.N.C. Adviser

Mary E. Howard
English
Emmanuel College–A.B.
Boston University–M.Ed.
Harvard University

Susan E. Hughes
Biology
San Fernando Valley College–B.A.

Ralph B. Hurlburt
Science
Colby College–B.S.
University of N.H.–M.Ed.

John J. Hussey
English
Holy Cross–A.B.
Boston College–M.S.
Boston University
Oxford University
English Dept. Co-Chmn.

Alice K. Hyde
History
University of N.H.–B.A.
Harvard University
John Hopkins

Angie R. Jackson
Librarian
Farmington State College–B.S.
University of Maine–M.Ed.
Boston University–M.Ed.
Library Club Adviser

Senior Mickey Matthews proofreads transcriptions in her Business Machines Class.

Frances Johannes
Mathematics
Marquette University–B.S.

John F. King
Automotive Related
Fitchburg State College

Shirley T. Lane
English
Jackson College–B.A.
Blue and Gold Adviser

Carol S. LeBovidge
Business
Salem State College
Maldonian Financial Adviser

Arthur E. Little
Industrial Arts
Fitchburg State College–B.S.
Boston State College

Susanne J. Lodgen
English
Radcliffe–B.A.
Cornell–M.A.

Lois Lovins
English
University of Mass.–B.A.
Oxford University

30 Math Students Take Olympiad Math Test

. . .On November 7th, 1968, thirty math students took the 5th Annual Olympiad Math Competition, where twenty cash prizes were awarded by the Actuaries Club of Boston. In March, the highest scoring students took the National Test sponsored by the Actuaries Club of New York.

The Math teachers also attended a three-day lecture series at a Boston meeting of the National Council of Teachers of Mathematics, and were invited to contribute their views on the teaching of math.

The view of the department, as reported by Miss Parris, Department Chairman, is that people use math in their lives, and it is hoped that the students of Malden High will also learn to find it enjoyable as well. . .

Sharon J. Lovins
Unassigned
Univ. of Massachusetts–B.A.

Charles M. Low
Biology
Gordon College–B.S.

Nunzio J. Luca
Art
Mass. College of Art–B.F.A.
Columbia Univ.–M.F.A.
Class Art Adviser

Patricia M. Mahoney
Modern Languages
Emmanuel College–B.A.
Middlebury College–M.A.
Senior Class Adviser
French Honor Adviser

Thelma E. Martel
Physical Ed.
Boston Univ.–M.Ed.
Coach Girls' Tennis

Francis C. Martin
Industrial Arts
Boston Univ.–B.S., Ed., M.Ed.
Senior Class Adviser
Industrial Arts Department Head

Mary J. Maselli
Guidance
Salem State–B.S.Ed.
Boston University–M.Ed.

Mildred O. McAllister
Business
University of Maine–B.S.
Sophomore Class Adviser
F.B.L.A. Adviser

Jane V. McDonnell
English Department
Emmanuel College–B.A.
Boojum Rock Adviser

Thomas F. McGrail
Guidance
Boston College–B.A., M.A.

David L. McLaughlin
Electrical Related Subjects
Fitchburg State College

Representatives from the Telephone Company take over the school library to discuss jobs and training with all interested students.

Elaine M. McMullin
Home Economics
Framingham State College–B.S.Ed.

Edward J. Melanson
Physical Education
Villanova Univ.–B.S.
Director of Athletics

Louis Melanson
Modern Languages
Boston College–B.A., M.A.
Modern Language Dept. Head

Donna R. Merris
Music
Illinois State University–B.S.Ed.
Northwestern University–M.M.
Assistant Band Director

William Messenheimer
Metal Fabrication Related
Fitchburg State College

Eunice Y. Moore
Business
Simmons College–B.S.
Boston University–B.A.
Stenography and Typewriting Dept. Head

Work-Study Program Initiated This Year

. . .For the first time at MHS, a work-study program was initiated this year, and placed under the supervision of Mr. John DiGiammerino. Twenty-nine seniors took part in the program which allowed them to attend school part of the time, and to then go to work in jobs ranging from Hospital aides to telephone operators.

Another function that the Guidance Department ran this year was their annual Christmas fair. Co-ordinated by Miss Marianne Glick, the fair placed on sale cakes, cookies, books and other articles donated by the Guidance Counselors. Over $100 was rasied for a scholarship. . .

Sitting at the controls is Miss Mary Turano, in the Language lab conducting exercises in listening comprehension for her students.

Richard H. Morris
Fitchburg State College
Director of Vocational High School

Daniel E. Murphy
Electrical Shop
Fitchburg State College

Demetra Nicholas
Modern Language
Emmanuel College–B.A.
Boston College–M.A.
Paris Sorbonne
Laval University
Latin Honor Adviser

Linda G. Nutman
Science
Russell Sage College–B.S.

John A. O'Brien
English
Tufts–B.A., Ed.M.
Greenroom Adviser
Cross Country Coach

Thomas F. O'Donnell
Social Studies
Suffolk University–B.A.
Harvard University–M.A.T.
LIT Adviser
Junior Class Head Adviser

Therese K. O'Neill
Business
Boston College–B.S.

Abraham J. Oxman
Business
Boston University–B.S., M.C.S.
Faculty Manager of Athletics

Ellen F. Palmer
Business
Boston University–B.S.S.

Frances K. Parris
Math
Wheaton College–B.A.
Boston University–M.A.
Math Department Head

James A. Pelley
History
Idaho State University
M.V.H.S. Basketball Coach

Eleanor S. Peltz
Business
Salem State College–B.S.

Mr. Boyle collects ticket from Richard Razzino at the Sophomore Dance.

Industrial Arts Dept. Stresses Fundamentals

. . .In the field of Industrial Arts, Department Chairman Mr. Frank Martin believes that, "It is important that engineering and technical-bound boys receive the fundamentals of Descriptive Geometry and Drafting."

Helping Mr. Martin accomplish this goal this year was a new teacher to Malden High, Mr. Arthur E. Little, who came to MHS from Dedham High School, where he was Head of the Industrial Arts Department.

Mr. Thurston and Mr. Busby, both of whom teach Woodworking, completed the complement of teachers of applied crafts. . .

Robert W. Perry
Science
Worcester Polytechnical Institute–B.S.
Columbia University–M.A.
Senior Class Master
Science Department Head

Susan Pescatore
Science
Emmanuel College–B.A.
Junior Class Adviser

Helen M. Phillips
Business
Virginia State College–B.S.

Joseph A. Pietrosante
Guidance
St. Edward's University–B.A.
Notre Dame University–M.A.
Ski Club Co-Chairman

Gertrude A. Prior
English
Pembroke College–B.A.
Senior Class Adviser

John J. Queally
Mathematics
Boston College–B.A.
Boston University–M.Ed.
Boys' Tennis Team Coach

Miss Maselli (L) and Miss Glick (R) go over some records in the Guidance office with Secretary Elaine Guiffre.

Louis J. Racca
Physical Education
Springfield College–B.S.
Salem State College–M. Ed.
Football Line Coach

Grace R. Ramsdell
History
Boston University–B.S., M.A.

Science Department Loses Chairman Robert W. Perry

. . .Mr. Robert W. Perry, Science Department Chairman, feels that a good teacher is one who has "considerable freedom of action." Therefore, he does not restrict his teachers to any single method, but encourages originality and initiative. He does, however, feel that a teacher demonstration is an effective and time-saving method.

It is also fitting to note that the entire Science wing of the third floor was planned and conceived in 1937 by one Robert W. Perry, who retires this year after many years of service to science, and Malden High students. . .

Ruth Roberts
Business
Boston University–B.S., M.Ed.

Natalie A. Romano
Modern Language
Jackson College–B.A.
Senior Class Adviser

Mr. Evangelista advises Barbara Walsh about choosing her program of studies for next year.

Charles A. Rossiter
History
Harvard University–B.A.; M.Ed.

Joseph J. Sacco
Business
Salem State College–B.S.; M.Ed.
Sophomore Class Master
Bookkeeping Dept. Head

Francis F. Scannell
Science
Merrimack College–B.A.
Boston State College–M.Ed.
Audio-Visual Club Adviser

Helen E. Scannell
Business
Boston University–M.Ed.

John H. Schlegel
Mathematics
Salem State College–B.S., M.Ed.
J.V. Basketball Coach
Sophomore Class Head Adviser

Wilfred H. Schmitt
Machine Shop
Lowell Technological Institute
Fitchburg State College
Faculty Manager

Joan B. Schofield
English
Boston College–B.S.; M.A.
Sophomore Class Adviser

Stephen H. Schwartz
Music
New England Conservatory of Music
–B.M., M.M.
Director of Stage Band

New Courses, Equipment To Business Departments

. . .In the Bookkeeping Department, Data Processing was offered to a limited number of students, chalking up another '68-'69 first. Also introduced to the students of this department was a brand new Master Maker, a highly sophisticated copying machine. Mr. Joseph Sacco headed up this section of MHS curriculum.

Over in Stenography and Typing, Department Head Mrs. Eunice Moore introduced a new transcription course to two selected groups of Seniors. Portable dictating labs further broadened the teacher aid picture. . .

Howard E. Shwartz
English
Northeastern–B.A.
Driver Ed. Instructor
Senior Class Adviser
Maldonian, Photo Adviser

Herbert H. Silverman
Music
New England Conservatory of Music
–B.M.
Harvard University–M.Ed.
Boston University–D.Ed.
Music Education Director

Jacqueline M. Starr
English
Boston College–B.A.; M.A.
English Dept. Co-Chairman

Abraham S. Stein
Modern Language
Boston University–B.A.
Harvard University–M.A.

Helen T. Sullivan
Unassigned
Boston State College–B.S.; M.Ed.

Bryna Tabasky
Music
New England Conservatory of Music–B.M.
Choral Art Director

Mr. Shwartz chases away the Monday morning blahs in his English class.

Surrounded by the debris of a day in the life of a teacher, Mr. Carmine Belmonte of Distributive Education looks like he needs a vacation.

Deane A. Thomas
Auto Shop
Franklin Technical Institute
Fitchburg State College

Harold W. Thurston
Industrial Arts
Wentworth Institute
Fitchburg State College
Sophomore Class Adviser

William F. Tighe
Physical Education
Boston University–B.S.
Head Football Coach

Marie-Elaine Tomasello
Mathematics
Boston College–B.S.
CAM Adviser

Henrietta G. Torrence
Science
Boston State College–B.S., M.Ed.
Junior Class Adviser

Thomas E. Trainor, Jr.
History
Dartmouth University–B.A.
Boston University–M.A.
Football Coach

Mary G. Tribble
English
Emmanuel College–B.A., M.A.

Maurine A. Trites
Unassigned
Des Moines University–B.E.

Mary M. Turano
French
College of New Rochelle–B.A.
Assumption College–M.A.T.

Edna E. Turkington
History
Colby College–B.A.
Boston University–M.A.
Dean of Girls
National Honor Adviser

Josephine T. Walczak
Mathematics
Salem State College–B.S.

Eileen M. Walsh
Mathematics
Salem State College–B.A.
Junior Class Adviser
Tri-Hi Adviser

Charles O. Wettergreen
History
University of New Hampshire–B.S.

Meredith A. Williams
Modern Language
William Smith College–B.A.
Wesleyan University–M.A.T.

No More Pencils, No More Books?

. . .And so, 180 days (give or take a few) later, two thousand students, a hundred twenty teachers, assorted secretaries, custodians, cooks, etc., look at each other and find that another house of cards has been built: another group of seniors has ventured bravely (we hope) into the world, teachers turn in their plan books for another year, sophomores and juniors consider some lazy summer days, and a building closes. . . .

Malden Faculty Challenges Everett

On January 8, Malden High's Golden Tornado Faculty team was challenged to a basketball game by the faculty hoopsters of Everett High School. The great Will Barron and Mac Singleton came out of retirement especially for this event. In addition, Mr. Kenneth Desmond and Mr. Jack Glynn, members of the Malden School Committee, aided Malden in its driving attempt. Coached by Mr. Joseph Sacco, the Tornado courtmen provided an exciting match, despite the fact that they were defeated by a close score of 56-55.

Nearly $500 was awarded to the Golden Tornado Scholarship Fund, and the following week Malden went to Everett to benefit their scholarship fund.

Mrs. Duffy (1), Mrs. Glynn, Mrs. Schlegel and John Jr. enjoy game.

Mr. Benotti goes for lay-up, followed by Mr. Duffy and Everett defender.

Mr. DiGiammarino stumps opponent by faking a pass to Mr. Pelley.

Everett faculty's driving is foiled by Malden High's former hoop star, Will Barron.

Mr. Schlegel makes two big ones despite pressing defense.

Coach Sacco encourages team in a tense moment as score stands 50-50.

Custodians Shape Up Halls Of Learning . . .

Before beginning their daily duties the custodians enjoy a short break.

Custodian Paul Gannon inspects the alarm system on the first floor.

Roy Finn, Head Custodian

Mr. Guarino explains how to check the oil of an engine to driver-ed student Doreen Vozzella.

Mr. Shwartz explains the importance of insurance.

Preparing to practice the rules of the road are Mr. Cargill and future drivers.

...Driver Ed. Stresses Road Safety, Courtesy

seniors

"If there is any period one would desire to be born in–
is it not the age of revolution when the old and the new stand side by side and admit of being compared;
when the energies of all men are searched by fear and hope;
when the historic glories of the old can be compensated by the rich possibilities of the new era?
This time like all times is a very good one
if one but knows what to do with it."

Ralph Waldo Emerson

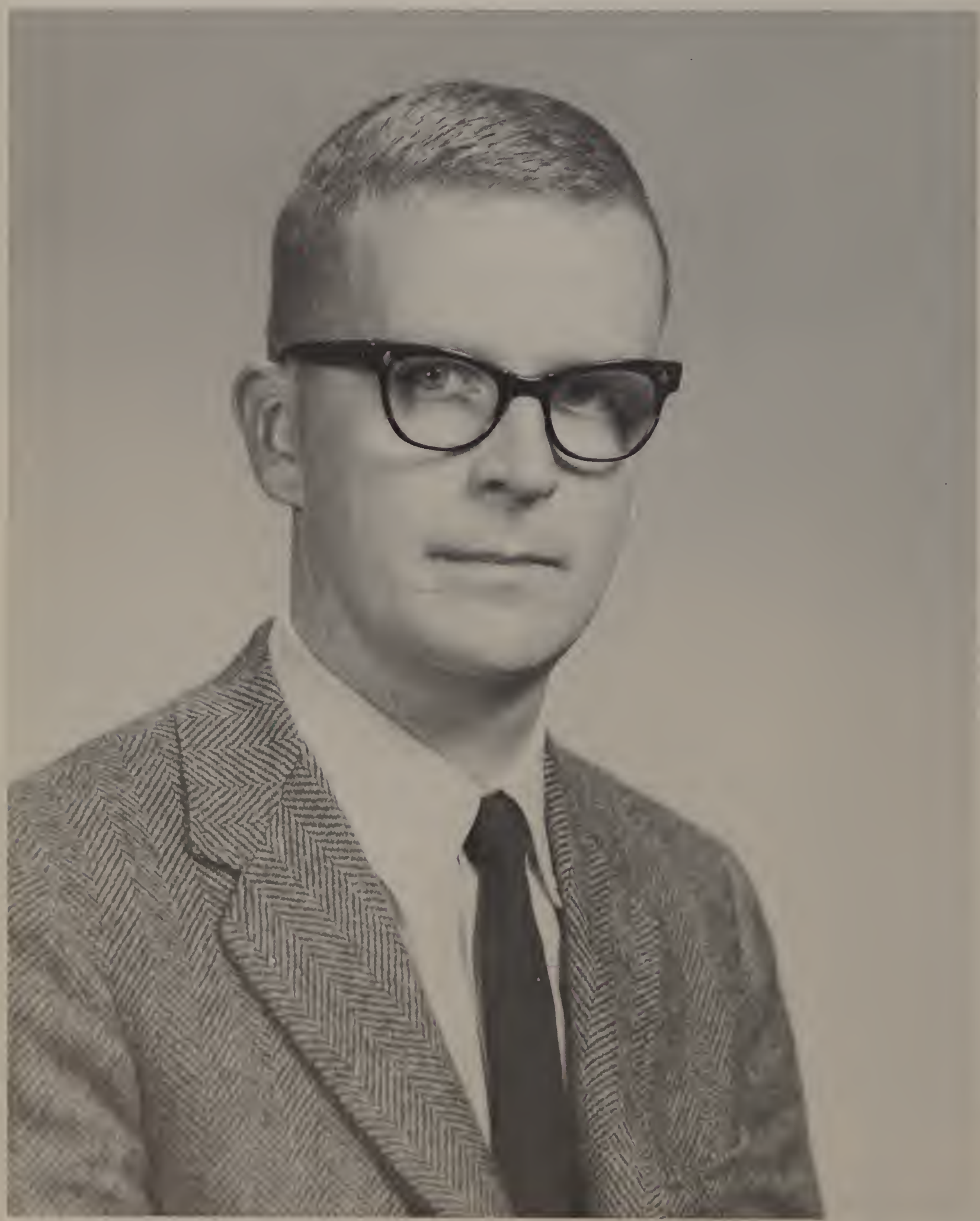

HEAD ADVISER MR. RICHARD C. APPLEYARD

Melvin D. Baran

Natalie A. Romano

Nunzio J. Luca

Gertrude A. Prior

Senior Advisers Help Spur Class of 1969

The role of a class adviser is one which does not bring a large financial reward, but provides the teacher with an opportunity to participate with the students in activities outside the classroom. During this interchange, students are allowed to acquaint themselves with teachers as individuals. Led by Mr. Richard Appleyard, each adviser has contributed much time, effort and enthusiasm to make our class a success. The class dances, "Calcudate", "Magnify", "Tomorrow's Dreams", and "Harvest Victories" were directed by Miss Cacace, Mr. Luca, Miss Falthzik and Miss Crowley. Without the assistance of Miss Prior, the tremendously successful "Show Biz" could not have been produced. Miss Romano triumphantly directed the Senior Play Festival, and Mr. Baran served as financial adviser. Other teachers who supervised class functions were Miss Mahoney, Mr. Scannell, Mr. Schwartz, Mr. Carolan and Mr. Martin. The ability of these teachers and students to work together in harmony has enabled the Class of '69 to secure a place in the history of MHS.

Francis F. Scannell

Patricia M. Mahoney

Howard E. Shwartz

Danna M. Crowley

Bernard F. Carolan

Sue Degen (l.), Chris Ruggelo and Mr. Appleyard discuss finances with Council.

Rosann Cacace

Frank C. Martin

Gloria Falthzik

President Stephen Ruelle

We, the Class of 1969, bid farewell to Malden High with a heart that is a little sad, yet filled with gratitude. Sad to be leaving the carefree days of high school, but grateful to the teachers who have been a tremendous help in aiding us to chart our course for the future. I would like at this time to wish each and every one of my classmates the best life has to offer, and to say with deep sincerity and humility, "thank you" for letting me serve as your President for the last three years..

In describing the activities of the class of 1969, "originality" would have to be the key word. Never before had there been a computer dance like "Calcudate" (co-chairmen Stephen Gass and Suzanne Degan), and "Show Biz" was the only production ever to be shown on two consecutive nights at MHS. Co-chairmen Stephen Levine, Sheila Farren, Maureen Barry, and Arlene Shaffer worked diligently to make this Junior Varieties a huge success.

Some other outstanding events and their co-chairmen were these: "Magnify" (Debra Griffin and Paul Costan), "Tomorrow's Dreams" (Kathy Goshtigian and Phil Shea), "Supercharged Excursion" (Janet Penta and Bobby Donovan) and "Harvest Victories" (Gail Alman and Dick Barriss). The Senior-Play Festival was organized by Kevin O'Brien, Patricia Imbimbo, Barbara Siraco and Agnes Novack, while the Senior play itself was directed by Linda Gray and Sean Rush.

In addition to the officers and people mentioned above, many other members of the class contributed their ideas and creativity to help make our years at MHS happy and successful.

Secretary Maureen Barry

Vice President Veronica Buchanan

Treasurer Christine Ruggelo

Assistant Secretary Agnes Novack

Historian Marleen Knowlton

Assistant Treasurer Suzanne Degen

Members of the 1969 Senior Student Council are, from left to right: Bottom Row: Patricia McCoy, Gail Alman, Barbara Siraco, Marjorie Goldman, Janet Penta, Gail Cyr, Patricia Imbimbo. Row 2: Joan Murphy, Jeanne Fountain, Beth Donovan, Susan Mallon, Karen Willinger, Pauline Bridgham, Brenda Keen. Row 3: Joseph Mercuri, Richard Barriss, Rufino Mugica, James Burns, Ralph Kelley, Thomas Verrengia, Michael D'Addario, Jeremy Spector. Top Row 4: James Duggan, Thomas DiCocco, Edward Rainen, Philip Shea, Arthur Robbins, David Lockhart, Donald Howlett.

PAUL L. ABARE
151 Walnut Street
Commercial — College

Recipient of three letters, Paul played center three years for the MHS Basketball Team. He is also interested in History, coin collecting, and listening to The Temptations. After school and on week-ends he delivers groceries for the Belmont Creamery.

STEPHEN A. ABISSO
25 Coburn Street
Distributive Ed. — Retailer

An athletic member of the YMCA, Abe is an energetic sports fan. His favorite sports include baseball, hockey, and basketball. After school, he is a diligent worker at Jordan Marsh, and in his leisure time listens to records by The Tijuana Brass.

JOSEPH A. ALBERGO
310 Charles Street
Voke — Electronics

A member of the American Radio League, Joe is an amateur radio novice. He was honored by the Rotary Club as an outstanding student in his Sophomore and Junior years. Working at Glendale Electric and listening to The Cream's records take up Joe's spare time.

VITO ALESSANDRO
62 Columbia Street
General — IBM Operator

Musically inclined, Vito was an active member of Choral Arts for three years. He contributed his talent by singing in both "Show Biz" and "Bells Are Ringing." Vito, who enjoys woodworking in his spare time, was employed at Commonwealth Lumber Co.

JAMES H. ALEXANDER
39 Oliver Street
College — Engineer

An all around athlete, Jim enjoys playing football and baseball. During the summer he keeps in shape by water skiing. A two-year member of the CYO, Jim is employed as a cook at Howard Johnson's. Besides his other hobbies, Jim is interested in reading.

LUCILLE M. ALIBERTE
113 Oliver Street
College — Undecided

Lu, who enjoys watching a good football game, was a one-year member of the Pep Club. Also a member of the subscription staff of the *Maldonian,* Lu's best subject was English. She spends her free time horseback riding, or reading.

LINDA L. ALLEN
41 Waverly Street
Commercial — IBM Operator

For five years, Lindy has contributed her services as a Rainbow Girl. A five-year member of BYF and a Kappa Phi sorority sister, she was also a typist for the *Blue and Gold.* Lindy is a record collector, and enjoys cooking and sewing in her free time.

GAIL R. ALMAN
76 Bartlett Street
College — Secretary

Gail, who received the Latin Award in her Sophomore year, represented her homeroom in the Student Council. A Theta Epsilon Kappa sorority sister, she was co-chairman of "Harvest Victories". A member of the Pep Club, Gail enjoys a good tennis match.

JOSEPHINE R. AMARI
172 Oliver Street
Commercial — Stewardess

A two-year member of the Future Nurses Club and the Ski Club, Jody was also a member of Greenroom. She was a member of the Pep Club for two years and helped support the Voke teams as one of their cheerleaders. Jody was also an ADA sorority sister.

KEVIN L. AMERAULT
188 Washington Street
Commercial — Business College

Kevin, who enjoys playing football and hockey in his free time, was a member of Greenroom for one year. He likes to tape the records of his favorite groups, among which is The Jefferson Airplane. In school, History and Bookkeeping are his best subjects.

MARTHA E. AMICONE
261 Pearl Street
General — Computer Processing

Marty, who was a model for the CAM Fashion Show, has been employed as a salesgirl at Carroll's Cut-Rate. Artistically inclined, Marty enjoys drawing and painting while listening to her favorite groups, among which are The Supremes and James Brown.

RUSSELL A. AMIRAULT
130 Gilbert Street
General — Carpenter

An all-around sportsman, Russ likes to spend his weekends hunting, fishing and camping in Maine and New Hampshire. Russ, who enjoys woodworking, was employed at SABCO Industries after school. In his free time he relaxes by listening to The Beatles.

DARLENE L. AMOROSO
79 Wyoming Avenue

Commercial — Secretary

Darl, who was employed at the Traveler's Insurance Company, was an active member of the MHS Pep Club for two years. An Alpha Delta Alpha sorority sister for three years, Darl likes to dance to popular music, especially that of The Beach Boys.

LILLIAN A. ANDERSON
68 Waite Street

College — Teacher

An Ecce Signum sorority sister, Lill has been a one-year member of *Le Cercle Francais.* She has also been a member of the Pep Club and a two year *Blue and Gold* representative. In her free time, Lill enjoys playing tennis or listening to folk music.

ROSS S. ANDREN
58 Crescent Avenue

Voke — Sheet Metalist

A letterman on the Malden High Swim Team, Ross swam in the 100-yard and 50-yard freestyle. He also received a letter for the Vocational Baseball team and was a lunch representative for three years. He enjoys hockey, swimming and watching stock car races.

DORIANA G. ANDREUCCI
4 Dale Street

Commercial — Dental Assistant

Dori, who has worked as a dental assistant after school, enjoys sewing and cooking in her spare time. A recipient of a Kiwanis Award, Dori's best-liked group is the Four Seasons. Among her favorite subjects are Stenography, Typing, and Bookkeeping.

JOHN O. ANGELO
11 Tyler Street

College — Undecided

John, the manager of the Outdoor Track Team, prides himself at being able to repair anything. A member of the decoration committee for "Harvest Victories", John enjoys playing chess in his spare time. He relaxes to Smokey Robinson and The Miracles.

ROBERT A. ANGELO
67 Bishop Street

College — Electrical Engineer

A member of the CYO for five years, Bob was also a homeroom representative in his Sophomore year. Bob, who plays the guitar in his spare time, worked at Minuteman Products after school. Among his favorite groups are The Electric Flag and The Doors.

PAULA M. ANGRISANO
22 Winship Street

College — Nurse

A member of the Band and the Rifle Club for one year, Paula was a majorette for two years. She received the Auxilium Latinum award in her Sophomore year, and has been a member of the Ski Club for three years. Paula was also a two-year member of FNA.

ROBERTA J. ANZALONE
31 Wolcott Street

College — Nurse

Robbie, who worked as a Ward Aide at Malden Hospital, has been a member of both CAM and the Pep Club for three years. A two-year member of FNA, Robbie was the co-chairman of the FNA Christmas party. In her free time she likes to play the guitar.

EDITH A. ARONSON
27 Appleton Street

College — Social Worker

Lending her musical talent to the Orchestra for three years, Edi also served as *Maldonian* representative. Even though she was a member of German Honor and FTA, she still found time to participate in BBG. In her spare time, Edith likes playing piano.

MICHAEL ASKENAZY
8 Millen Circle

Distributive Ed. — Airplane Pilot

Mike, who has participated on the Wrestling team for three years, received three Varsity letters. Some of his favorite sports are baseball, basketball, football, and soccer. Outside of school, Mike listens to records sung by The Beach Boys and Elvis.

JEAN D. BABIN
16 Lynde Street

General — Secretary

Jeannie, who received a Home Economics award, has been a two-year member of Kappa Phi. A member of the Malden High Pep Club for two years, she was also an usherette for "Show Biz". In her spare time, Jeannie relaxes while listening to The Supremes.

RUSSELL N. BACON
63 Gale Street

General — Data Processing

Russ, who enjoys playing football, baseball and hockey, was employed at Kemper Insurance after school. A stamp collector, Russ also collects coins in his free time. He likes to relax while listening to his favorite groups, The Doors and The Supremes.

ROBERT H. BADGER
69 Riverbank Road

Voke — Electrician

Bob, who was a member of the Track Team, also participated on Voke's Basketball Team, for which he received a letter. Outside of school, his chief activities include fishing, skating, hunting, and listening to records of James Brown and Wilson Pickett.

SANDRA J. BARRETT
108 Highland Avenue

Commercial — Airline Stewardess

Sandi, who has been an ADA sorority sister for three years, was employed as a waitress in Brigham's after school. She was also an active three-year member of the Band. In her free time she likes to read or listen to Smokey Robinson and The Miracles.

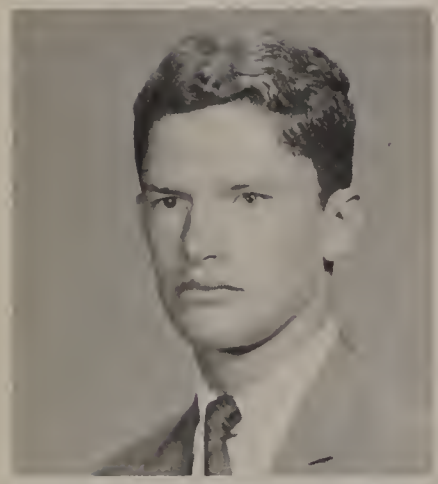

RICHARD T. BARRISS
71 Wigglesworth Street

College — Undecided

Dicky, a member of the Basketball team for three years, was the recipient of the most Improved J.V. Player award in his Sophomore year, and enjoys all sports. Student Council representative for two years, he became the co-chairman of "Harvest Victories."

MAUREEN R. BARRY
83 Cleveland Street

Commercial — Secretary

Secretary of the Class of '69 and the Treasurer of Tri-Hi, Moe was also a three-year member of the Pep Club. On the *Maldonian* senior portraits staff for two years, she was also the co-chairman of "Show Biz". Outside of school she was a CYO member.

KATHLEEN M. BARTLETT
10 Revere Street

College — Legal Secretary

Kathie, who has been a member of the MHS Pep Club for three years, was a member of the Rifle team in her Sophomore year. She has also served on the *Blue and Gold* advertising staff for two years. After school, Kathie was employed as a legal secretary.

EUGENE F. BATEMAN
824 Main Street

Voke — Mechanic

Butch, who worked as a florist after school, was a member of the clean-up committee of the Voke Valentine Dance in his Junior year. Outside of school, he rebuilds motors, watches auto races, and listens to his Wilson Pickett record albums.

SANDRA C. BAUM
276 Bainbridge Street

College — Undecided

Sandy, an honor roll student, has received an Auxilium Latinum award. A three-year member of *Le Cercle Francais,* she served as their Publicity Manager. She has also been a member of CAM and Latin Honor for two years. Sandy reads in her spare time.

RUSSELL P. BEAUDET
112 Elwell Street

College — College

An active member of the Greenroom Society in his Sophomore year, Russ was also a member of the Choral Art Society and the Chamber Singers. He served as Assistant Treasurer of EYC, and was a member of Gallahad. After school Russ worked at Buttrick's.

MAUREEN BECK
121 Oliver Street

College — Undecided

Renee, who enjoys playing the guitar or organ in her spare time, has been a member of USONA for one year. Artistically inclined, she likes to paint in oils or sketch. A one-year member of Greenroom, Renee relaxes while listening to The Ultimate Spinach.

WILLIAM BEKER
93 Harvard Street

General — Undecided

Bill, Assistant Treasurer of the *Lion,* has been an active member of the literary staff for two years. In addition to this he spends his spare time collecting coins, watching sports car races, or listening to the latest albums recorded by The Temptations.

JOHN W. BELLMER
14 Greenwood Court

General — Naval Officer

Bill, who was employed at Randle Associates, has been a member of the YMCA for seven years. Working in Mr. Boyle's office during school, he was also a member of both DeMolay and the Malden Ski Club. Among his hobbies are fishing and camping.

ERIK A. BERG
27 Harvard Street

Distributive Ed. — Undecided

In addition to listening to The Temptations' latest record albums and collecting coins, Erik spends his free time watching New York Giants' football games and Celtics basketball games. During the summer, he is employed at Filene's Basement in Boston.

JANE M. BERGGREN
49 Edmund Street

College — History Teacher

A member of both Tri-Hi and FTA for two years, Jane has been a member of Latin Honor. She has also received two letters for Field Hockey. In the afternoon she was employed as a receptionist at Malden Hospital. At home she likes to relax with a book.

JAY R. BERKOVITZ
145 Kimball Street

College — Dentist

Jay, who was the editor of publications for the *Maldonian,* has been a member of *Le Cercle Francais* for three years. The Treasurer of National Honor, Jay received the Harvard Book Club Award in his Junior year. He was also the President of COG.

DEBORAH A. BERLAN
48 Plainfield Avenue

General — Hair Dresser

Debbie, who was a member of the Malden High Pep Club for one year, enjoys watching all MHS athletic activities. In her spare time she likes to cook or sew while listening to her favorite groups, among which are The Righteous Brothers and The Supremes.

EDWARD R. BEVILACQUA, JR.
15 Faulkner Street

Distributive Ed. — Undecided

In addition to being a member of the Ski Club, Edward also belonged to the CYO for two years. After school and on weekends he worked as a meat cutter at Makkisan's. In his spare time, Edward listens to records by The Four Tops and The Four Seasons.

DIANNE BICKFORD
59 Seaview Avenue

Commercial — Secretary

Bickie, who helped to cheer her team on to victory as a member of the Malden High Pep Club in her Junior year, includes Typing and Stenography among her best subjects. Artistically inclined, she likes to sketch portraits and paint with oils as a hobby.

MICHAEL N. BLOCK
60 Bartlett Street

Distributive Ed. — Business Mgr.

An active member of AZA and USY for two years, Mike is also a sports enthusiast. During his Junior year he was a member of the Football and Baseball teams. Along with sports, Mike enjoys listening to record albums by Gary Puckett and The Union Gap.

ROBERT H. BLUM
76 Fairview Avenue

General — Teacher

Bob, a two-year member of the Greenroom Dramatic Society, enjoys reading and collecting coins in his leisure time. He was a one-year member of the Future Teachers of America, and received a prize in his Junior year for selling the most Junior Patrons.

DOREEN A. BORBAS
433 Medford Street

Commercial — Secretary

Doreen, who was employed as a ward aide at Malden Hospital, has been a member of both the YMCA and the Malden High Rifle Club. A member of the Girls' Concert Choir, her outside activities include swimming and dancing. Typing was her best subject.

PATRICIA L. BOSIA
58 Vernon Street

College — Teacher

A three-year member of FTA, Patti also belonged to USONA, Kappa Phi, and the *Blue and Gold* for two years. A member of the Pep Club, her outside activities include reading and swimming. She also belonged to CYO, and was a *Maldonian* representative.

RICHARD J. BOUDREAU
156 Franklin Street

General — Armed Forces

Rich, who typed for the *Blue and Gold,* was a two-year member of Greenroom and a three-year member of the Projection Club, of which he was co-chairman. After school he worked at the Crown Baking Company, and in his spare time he enjoys reading and cars.

MICHAEL J. BOURQUE
13 Gale Street

College — Aeronautics

Mike, who works at the Crown Baking Company after school and on week-ends, collects tropical fish as a hobby. When outside of school, Mike attends football and baseball games. He also listens to the soul record albums of Smokey Robinson and the Miracles.

RALPH S. BOWDRIDGE
27 Bishop Road

General — Accountant

Sports-minded Bowzer, who was a three-year member of St. Joseph's CYO Hockey and Baseball teams, likes fishing and water skiing. After school he works at Kemper Insurance Company, and in his spare time listens to The Temptations and The Supremes.

JEANNE L. BRACEY
42 Wentworth Street

Distributive Ed. — Secretary

Jeanne, who worked on the decoration committee for "Magnify", also helped on the ticket committee for "Lepre-Pep". During her Sophomore year she was a member of the Ski Club and the Pep Club. In her leisure time Jeanne attends football and hockey games.

FRANCIS M. BRACHANOW, JR.
380 Broadway

General — Computer Programming

A homeroom representative in his Junior year, Franny favors Geometry above all of his other subjects. He works at First National after school and on weekends. In his leisure time, Franny often attends dances and listens to his Ray Charles record albums.

GEORGE F. BRADY
319 Highland Avenue

General — Armed Forces

George, who was a linebacker on the 1968 MHS Football team, also plays hockey, baseball and basketball. After school he worked at the Stop and Shop, and in his spare time listens to the sounds of The Chambers Brothers or Little Anthony and The Imperials.

KATHLEEN M. BRADY
37 Edmund Street

General — Bookkeeper

Kathy, a two-year member of Tri-Hi, was also a one-year member of the Pep Club and the Girls' Tennis Team. As a Junior, she was on the dance committee of "Magnify". Outside of school Kathy worked at the Malden Hospital and was a member of the YMCA.

WILLIAM P. BRADY
21 Oxford Street

General — Accountant

Bill, who was an active member of the Sacred Hearts CYO for three years, was also a member of the CYO hockey team. In his spare time, he was employed as a stockboy at Mal's Supermarket. He also plays goalie for the Irish-American Hockey Team.

JOHN A. BRANDANO, JR.
348 Summer Street

College — Civil Engineer

A four-year member of the YMCA, Jay, for relaxation, likes to listen to The Temptations and The Four Tops. He was a member of the Student Council and The Football team for one year, and spends his spare time watching baseball, football, and basketball games.

JAMES J. BRENNAN
18 Howard Street

Commercial — College

Jim, a football, hockey, and basketball enthusiast, worked at the First National Store after school. His best subject is U. S. History, and in his spare time he relaxes by listening to the hit records of The Jefferson Airplane and The Righteous Brothers.

SUZANNE BRENNER
85 Suffolk Street

Commercial — IBM Operator

Sue, a loyal supporter of the Golden Tornadoes, was a member of the Pep Club. As a Junior, she was on the decoration committee for "Magnify." Her favorite subject was Bookkeeping, while in her spare time Sue listens to The Beach Boys and The Cream.

PAULINE A. BRIDGHAM
131 Franklin Street

College — Physical Therapy

Pauline, Secretary of USONA, was a member of Tri-Hi and the Pep Club. As a Sophomore, she won an Auxilium Latinum Award and an Operation Kindness Award. When Pauline is not working at the Malden Hospital, she relaxes by either sewing or sailing.

JEFFREY L. BROMBERG
9 Stearns Street

College — Chemist

Jeff, whose best subject is Chemistry, was a lab assistant for two years. Although he plays all sports, Jeff's favorite is golf. After school he worked at Harcourt News Agency, but still had time for his hobbies, collecting tape recordings and old coins.

DENNIS A. BROUSSARD
1344 Eastern Avenue

General — Armed Forces

Dennis, who likes football, baseball, and hockey, has worked at Howard Johnson's in Revere for three years. Dennis ranks Geometry as his favorite subject, while in his leisure hours he listens to the records of the Beach Boys and The Righteous Brothers.

WALTER E. BRUCE
237 Sammett Street

General — Undecided

Wally, a five-year member of the YMCA, was Vice-President of the Leaders Club. At MHS he participated in the Choral Arts Society for three years. In the summer, Wally was a counselor at Camp Madaca, and in the winter he worked at Baker's Clothing.

MARLENE BUCCI
50 Malden Street

College — Teacher

Marlene, who was a member of the Sophomore Girls Choir, received a Marksman Award for participating on the Rifle Club. As a senior, she was on the decoration committee for "Harvest Victories." For relaxation, Marlene likes to listen to James Brown.

VERONICA M. BUCHANAN
63 Alden Street

College — Social Worker

Bonnie, Vice-President of the Class of 1969, was on the Orientation Committee for New Students and Mr. Webster's Council. She was a typist for the *Blue and Gold* and a member of Tri-Hi, while outside of school she belonged to ADA and the YMCA.

DENISE M. BUJOLD
19 Steven Street

General — Undecided

Denise, who was Vice President of ADA, belonged to both Tri-Hi and the Pep Club for two years. As a Junior, she was in the chorus of "Show Biz." In her spare time, Denise watches basketball or listens to the Righteous Brothers, her favorite group.

JOHN K. BULLARD
29 Clarendon Street

General — Undecided

John, who was employed at the Triple A Packing Company, is a fan of The Association and Big Brother and the Holding Company. Interested in automobiles, he names horseback riding as his favorite sport and History as his preferred subject.

ROBERT J. BURKE
304 Medford Street

Commercial — Accountant

Trigger, whose best subjects are English and Geography, is also a sports enthusiast. Although he occupies himself by playing football and baseball, Trigger still has time to listen to the popular sounds of The Righteous Brothers and Jay and The Americans.

JAMES M. BURNS, JR.
60 Clinton Street

General — Draftsman

Jimmy, who was a Senior homeroom representative, belonged to the 1968 MHS Football team. After school he worked at Mal's Market, but still had time to listen to his record collections of The Righteous Brothers and Little Anthony and The Imperials.

DEBORAH E. BURT
58 Roberts Street

Commercial — Clerical

Debbie, an active participant of the Rifle Club at Malden High, was also a five-year member of Rainbow Girls. Her favorite sports include water skiing, ice skating, and horseback riding. In her leisure hours Debbie relaxes by listening to Ronny Dove.

DENNIS J. CADGER
25 Florence Street

General — Pilot

Dennis, who held a job in his Senior year at Minute Man Products, worked there after school and on weekends. His hobbies include working on cars, taking pictures, and collecting old newspapers. Dennis is also a fan of The Temptations and The Four Tops.

EILEEN M. CADIGAN
80 Wentworth Street

Commercial — Secretary

Snoopy, whose best subject was English, was a Candy Striper at the Malden Hospital. A sports enthusiast, Snoopy likes bowling, skiing, and swimming, while for relaxation she listens or dances to the music of The Young Rascals and The Temptations.

RICHARD R. CALDWELL
43 Concord Street

College — Engineer

A three-year member of the Malden High Band, Rich also played first trumpet for the Stage Band for two years. Outside of school he belonged to the Demolay. In his leisure hours Rich relaxes by listening to his record collection of The Tijuana Brass.

SUSAN M. CAMARATA
10 Fairfield Avenue

Commercial — Secretary

Sue, who was on the *Blue and Gold* advertising staff for two years, was also a participant of the Pep Club. In school she was a member of both the Tennis Team and the Rifle Club. Her outside interests include swimming, horseback riding, and bowling.

GARY M. CAMIEL
75 Lowell Street

General — Undecided

A three-year member of the MHS Band, Gary was a member of the Band Board of Directors and the Stage Band. He was also a member of the Speak Easy in "Show Biz." When not working at Sullivan's, Gary relaxes by listening to Herbie Mann's latest records.

SHARON R. CANN
28 Roberts Street

General — IBM Computers

Sharon, who was in the Rifle Club, was the Publicity Chairman for the First Congregational Church Youth Group. In her Sophomore year she won an Operation Kindness Award. For relaxation Sharon listens to The Mamas and The Papas, her favorite group.

SALLY-ANN CAPLIN
303 Clifton Street

College — Teacher

Sally-Ann, who belonged to both the Ski Club and the Pep Club for three years, was also on the Rifle Club in her Sophomore year. She was treasurer of Benanu as a Senior, and was a homeroom representative for both the *Maldonian* and the *Blue and Gold.*

JO-ANNE M. CAREY
8 Lyle Street

General — Hairdresser

Jo-Anne, who belonged to the Pep Club for three years, attended many MHS football games. After school she worked at the New England Telephone Company, and in her free time was a spectator at Demolition Derbies and stock car races at Norwood Arena.

LEO J. CAREY, JR.
158 Coleman Street

College — Undecided

In addition to belonging to the NAAP Champion Team, Lew was also an active member of the YMCA Leader Corps for five years. After school and on weekends he was employed at Malden Jewelry, while during the summer he was a lifeguard at Winthrop Beach.

ANN M. CARLOW
59 Fulton Street

Commercial — Airline Stewardess

Ann, whose favorite subject is Typing, was a Candy Striper at the Malden Hospital. As a member of the Pep Club, she attended many MHS football games. In her leisure hours Ann listens to the Righteous Brothers or watches Red Sox baseball games.

MICHAEL A. CARON
39 Upham Street

Commercial — Bookkeeper

A member of the Explorers for two years, Mike is interested in Meteorology. After school he worked in the housekeeping department of the Malden Hospital, and also belonged to the hospital's bowling league. For relaxation Mike listens to The Supremes.

JANICE M. CARPENTER
75 Jacob Street

Commercial — Secretary

Janice, who belonged to both the Pep Club and the Tennis Team, participated on the Decoration Committee for "Tomorrow's Dreams." After school she worked at Nelson's Bakery, and in her leisure hours enjoys listening to Dionne Warwick, her favorite singer.

DONNA R. CARR
8 Swan Street

General — Hairdresser

Don, who was on the *Blue and Gold* Circulation Staff, also was a member of the Pep Club. In her Sophomore year she participated on the Decoration Committee for "Calcudate." After school Don worked as an operator at the New England Telephone Company.

GEORGE B. CARR
122 Plainfield Avenue

General — Mechanical Engineer

George, who was Vice-President of the Choral Arts Society, belonged to the Chamber Singers for two years. In his spare time, George listens to the hit records of The Young Rascals and Gary Puckett and The Union Gap, or watches Red Sox baseball.

FRANK J. CARRABINO, JR.
70 Belmont Street

General — Undecided

Beano, a sports enthusiast, likes swimming, bowling, and fishing. A hockey and football fan, he attended many MHS football and hockey games. Beano ranked U.S History as his best subject, and in his spare time listens to The Vanilla Fudge and The Cream.

EDWARD J. CARROLL
36 Greenleaf Street

Distributive Ed. — Telephone Co.

Ned, a member of the board of directors for the Oak Grove Boys Club, held a job during his Senior year at Cain's Potato Chip Company in Medford. He is a fan of all sports, and every Saturday attended drag races at Nantasket and New England Dragway.

RAYMOND J. CASCIO
425 Lynn Street

Voke — Auto Mechanic

Ray was a member of the Decoration committee for the Vocational Valentine's Day Dance during his Junior year. When not repairing cars in his neighborhood, Ray relaxes by listening to the latest albums recorded by The Vanilla Fudge or by The Cream.

EDWARD G. CASEY
494 Salem Street

Distributive Ed. Banker

A capable worker at Malden Savings Bank, Edward relaxes in his spare time by listening to his Righteous Brothers albums. In his Junior year, he was a participant on the Football and Baseball teams, and was also a member of The Mid-City Health Club.

WILLIAM J. CASTRINI
24 Acorn Street

College Technician

Bill, whose best subject is Technical Drawing, was a member of the Projection Club for one year. After school he worked at Berkshire Apparel Corporation, but still had time to listen to his collection of The Young Rascals and The Chambers Brothers.

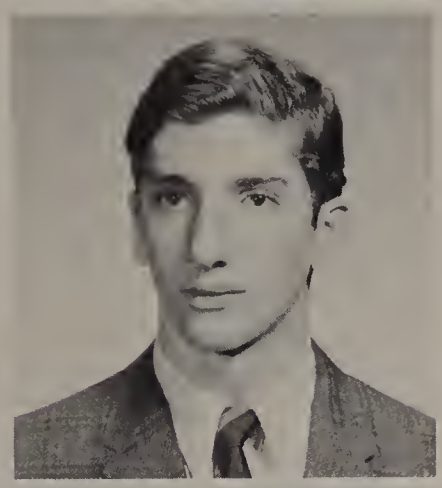

LOUIS A. CENTARRINO
24 Shurtleff Street

General Construction

Louis, who finds Woodworking his most interesting subject, works with ceramics and plane models in his spare time. A fan of Percy Sledge and James Brown, he also likes playing hockey and baseball. Louis also attended many Malden High Football games.

RONALD F. CESARIO
296 Charles Street

College Business Admin.

Ron, who belonged to *Le Cercle Francais* for two years, was also a member of COG. As a Sophomore he won a Magna Cum Laude Auxilium Latinum Award. His many hobbies include stamp collecting and oil painting, while in his free time Ron plays baseball.

RALPH W. CHADSEY
10 Stearns Street

Voke Automotive Tech.

President of the ASPCN, Chads worked on the decoration committee for the Voke Valentine dance in his Junior year. His favorite pastimes are playing football and basketball and listening to his Bob Dylan records. Chads is employed at Biltmore Motors.

ELLIOTT R. CHAITON
27A Lisbon Street

General Undecided

Ell, whose favorite subject is English, was a member of the Choral Arts Society. Outside of school, Elliott belonged to AZA, and worked at Lappin Brothers after school. In his leisure hours Ell likes to water ski or listen to The Rolling Stones.

CATHERINE A. CHATLOS
23 Regent Road

General Animal Husbandry

Nancy, a football enthusiast, was a spectator at many MHS Football games. Her best subjects included Typing and Stenography. For relaxation Nancy paints or sketches, and also likes to listen to Simon and Garfunkel and Gary Puckett and The Union Gap.

THERESA M. CHIACCHIA
214 Pearl Street

Commercial Secretary

Terry, who belonged to the Malden High Band for two years, became the head majorette in her Senior year. In her Sophomore and Junior years Terry was a homeroom representative, and participated on the ticket committee for "Magnify" in her Junior year.

LINDA C. CHIRICHIELLO
16 Taylor Street

Commercial Secretary

Linda, a three-year member of both the Pep Club and Future Business Leaders of America, also belonged to the Choral Arts Society. At MHS Linda has worked on the Decoration Committees for "Harvest Victories," "Tomorrow's Dreams," and "Calcudate."

KENNETH G. CHRISTIE
116 Gilbert Street

College Mechanical Engineer

A member of the Rifle Club in his Sophomore year, Ken was President of the First Congregational Church Youth Group. After school he worked at Giant Valu. His chief outside activities include listening to The Cream's records, drawing, or playing hockey.

JEAN M. CICCOTELLI
29 Arion Street

General Secretary

A two-year member of the Young Women's Christian Association, athletically inclined Jeanne is interested in horseback riding, bowling and swimming. She likes listening to The Temptations' latest records. Jeanne's top subjects are English and Typing.

VALENTINE L. CIOTTI, JR.
15 Hancock Street

General College

A three-year member of the MHS Rifle Team, Val has received two rifle letters and The Distinguished Expert Award. A baseball enthusiast, Val is also interested in football, hunting and basketball. After school he worked at Sears and Roebuck in Saugus.

DAVID S. COFFEY
83 Wyoming Avenue

General — Data Processing

A two-year member of LIT, Dave enjoys English and History. He also collects the latest albums of The Cream and The Vanilla Fudge, and follows all of the New York Giants football games. After school Dave worked at the New England Mutual Life Insurance Co.

MARY ANN COLLYER
161 Bowdoin Street

Commercial — Hairdresser

A member of the Pep Club in her Sophomore year, Buckey's favorite pastimes are watching the New York Jets football games, and listening to the Supremes' latest records. After school Buckey worked at the Malden City Hall performing secretarial duties.

ALFRED A. COLUMBARE, JR.
492 Lisbon Street

General — Electrical Eng.

Freddie was a part-time electrical worker, and is interested in repairing cars. A Boston Red Sox fan, he is also an enthusiast of football, basketball, and hockey. Freddie's other chief outside interest is listening to the music of The Temptations.

SANDRA A. CONWAY
168 Mills Street

General — Secretary

Sandi, who was a Candy Striper at Malden Hospital after school, selects Shorthand and Typing as her most enjoyable subjects. Her outside interests include reading fashion magazines, attending baseball games, and listening to her Righteous Brothers albums.

JEAN E. COOPER
12 Victor Street

College — Teacher

A *Maldonian* representative for two years, Pinky was a member of the "Jean and Al" vocal duet in "Show Biz." When she's not working at Jordan Marsh after school, Pinky serves as a dietary aid at Malden Hospital, and also listens to recordings of Joan Baez.

RICHARD J. COOPER
1275 Salem Street

General — Social Worker

Recipient of a Varsity Football letter, Coop played guard three years for the MHS Football Team. He was a member of the Student Council in his Junior year, and was a two-year member of the CYO. After school Coop worked at the A&P in Maplewood.

Stephen Cushing concentrates on the critical stage theories of Piaget, Ericson and Freud.

THOMAS J. CORBETT
2 Waite Street

College — Collcge

A three-year defenseman for the MHS football team, Tom received two Varsity letters. He is State Chief Squire of the Columbian Squires. Listening to The Temptations records and working at Logan International Airport take up Tom's spare time.

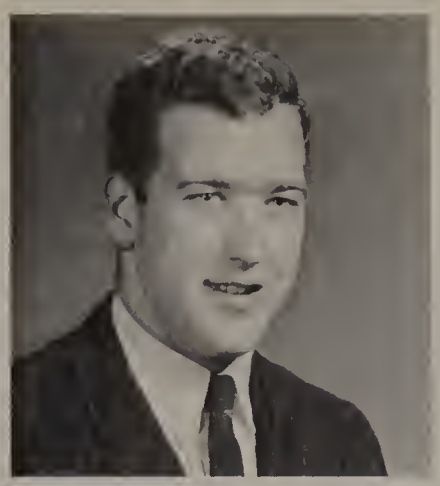

ELISE D. CORES
62 Mt. Vernon Street

College — Retailing

A member of the Choral Art Society and FTA in her Sophomore year, Elise was a three-year member of the Phi Delta Phi Sorority. During her Junior year, she was a *Blue and Gold* representative, and worked on the decoration committee for "Tomorrow's Dreams."

HENRY L. CORNONI
13 Claremont Street

College — Teacher

A recipient of six Varsity letters, Hank played linebacker on the Football Team and outfielder on the Baseball Team for three years. He worked on the decoration committee for "Tomorrow's Dreams," and he enjoys listening to The Beach Boys.

PAUL B. COSTAN
19 Fellsway East

College — Vista

Paul, who was President of LIT, has been a member of German Honor for two years and Latin Honor for one year. Co-Chairman of "Magnify" in his Junior year, Paul has received three letters as an active participant on both the Swimming and Tennis teams.

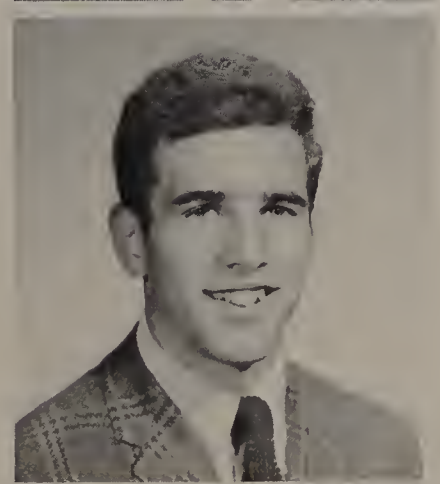

KEVIN C. COTE
520 Fellsway East

Genral — Meat Cutter

Repairing cars, woodworking and listening to the latest Beach Boys' and The Temptations' records take up most of Kevin's spare time. He was an active two-year member of the CYO, and worked after school for two years at the Giant Valu Supermarket in Melrose.

DANIEL E. COUGHLIN
19 George Street

Genral — Armed Forces

A member of the Maplewood Baptist Basketball Team for two years, Danny's favorite sports include basketball and football. Listening to the latest Beach Boys' records and working at the Faulkner Manufacturing Company took up most of Danny's time after school.

JACQUELINE J. CRANNELL
378 Lebanon Street

General — Teacher

A forward on the Girls' Basketball Team for three years, Jackie also participated on the Tennis Team. She received six Varsity letters for her athletic contributions. After school, Jackie was employed at Malden Hospital as a Ward Aide for two years.

JOHN H. CROCKER
183 Tremont Street

College — Commercial Pilot

An end for the MHS Football Team for two years, John's favorite sports include football, baseball and swimming. When not working at the Flying A gas station, John spends time listening to the Young Rascals' and Simon and Garfunkel's latest records.

STEPHEN L. CROCKER
19 Mt. Vernon Street

General — College

A member of the Swimming Team in his Sophomore year, Steve's speciality was the 400-yard freestyle. He was a two-year member of the YMCA, where his favorite sports included swimming and basketball. After school, Steve worked at the First National in Malden as a cashier.

MICHAEL H. CRONIN
519 Highland Avenue

General — Armed Forces

An active member of the MHS Rifle Club for three years, Mike spends most of his spare time hunting and water-skiing. After work at the Prescott and Sons Insurance Company, Mike relaxes by listening to the soothing sounds of Tom Rush's latest records.

MELVIN D. CROTTY
407 Pleasant Street

College — College

Mel, a three-year member of the sports staff of the *Blue and Gold,* has received three letters for his athletic contributions to the Swimming team. When not working at Aucella's Drug Store in Maplewood, Mel relaxes by listening to his collection of Tijuana Brass albums.

PATRICIA A. CULLEN
422 Charles Street

General — Secretary

Trisha, a CYO member for two years, was also a member of the Catholic Daughters. When not working at the New England Telephone Company as a switchboard operator after school, she relaxed by playing tennis or listening to the Beach Boys' latest records.

SCOTT D. CUMMINGS
18 Cottage Street

Commercial — Data Processing

A four-year member of the Malden YMCA Leaders' Corps, Scott has also belonged to the NAAP champion team for three years. He participated on the dance committee for "Tomorrow's Dreams" in his Junior year. Outside of school, Scott works at Raymonds.

DONALD B. CUNNINGHAM
55 Havelock Street

General — Carpenter

Don, who is a guitarist for the local musical combo The Dynamics, favors Wood-working above all of his other subjects. When outside of school, Don's chief activities include scuba diving, horseback riding, and attending basketball and baseball games.

STEVEN L. CURRIER
14 Hadley Street

General — Computer Programmer

An active member of the YMCA Basketball team for three years, Steve also spends his spare time collecting stamps, hunting and fishing. When not working at the L.H. Currier Machine Company in Everett, Steve listens to the Vanilla Fudge's latest albums.

STEPHEN P. CURRY
34 Welsh Street

College — College

A recent transfer from Malden Catholic, Steve worked at the Foodmaster in Medford after school. During his Senior year, he was an enthusiastic member of the Ski Club, and served as co-chairman of the Fund Raising Committee of the Future Teachers Club.

STEPHEN D. CUSHING
20 Murray Hill Road

College — College

Cush, a three year member of LIT, was the President of the Latin Honor Society and an active member of the Ski Club for three years. In addition to these activities, he was a counselor at the YMCA camp. History and English are his best subjects.

ADELE CUSHINSKY
95 Judson Street

College — Teacher

An active two-year member of CAM, Adele was Secretary of the German Honor Society, *Le Cercle Francais* and FTA. She was a member of the chorus in "Show Biz" and a one-year member of the Band. Adele also worked at the Jordan Marsh Company in Boston.

MARLENE A. CUSNER
8 Boylston Street

Commercial — Legal Secretary

Leenie, a three-year member of the Band, was Doctor Silverman's Secretary during her Senior year, and was also a member of The Future Teachers Club and the Girls' Concert Choir. She relaxes by listening to the latest sounds of The Beacon Street Union.

GAIL CYR
188 Washington Street

Distributive Ed. — Peace Corps

A two-year member of Junior Achievement, Gail was a member of the Student Council and the Future Business Leaders' Club for three years. She worked after school as Mr. Boyle's secretary during her Junior year. Business Machines is her best subject.

RICHARD M. CZEREPICA
220 Lebanon Street

Voke — Undecided

Rick, who plays the drums for a combo group, received a trophy for his accomplishments. In school, he selects Math as his preferred subject. Rick's outside activities include rebuilding old automobile engines, playing touch football and listening to Elvis Presley records.

MICHAEL J. D'ADDARIO
497 Lynn Street

College — Data Processing

An active member of the Hockey team sponsored by the Ross Tuxedo Company, Mike has played right wing for two years. When not working at the Malden Taxi Company, he spends his spare time repairing cars or listening to The Temptations' latest records.

DOREEN A. D'ANGELO
20 Cheever Road

Commercial — Secretary

In addition to listening to Sergio Franchi, playing the piano, and bowling, Dee Dee spends her spare time figure skating. Besides all of these activities, Dee Dee worked at The Commonwealth National Bank in Chelsea after school as a typist.

WILLIAM L. DARLING
313 Clifton Street

College — College

Bill, an active member of the Rifle team during his Sophomore and Junior years, was also a member of the YMCA for two years. After working at the Jordan Marsh Company, Bill relaxes by listening to The Cream's records.

HERBERT A. DEAN
46 Gordon Street

General — College

An active member of the Boys' Rifle Club during his Senior year, Timmy spent his spare time hunting or watching races at New England Dragway in Norwood. He relaxes by listening to the albums recorded by The Vanilla Fudge or The Beacon Street Union.

JOHN A. DeBENEDETTO, JR.
4 Summer Avenue

College — Engineer

A three-year member of the NAAP champion team, Johnny was a member of the YMCA for five years. He was a homeroom representative during his Sophomore and Junior years. Johnny also participated on the decoration committee for "Tomorrow's Dreams."

ROBERT L. DeBERARDINIS
116 Alden Street

Voke — Machinist

A member of the YMCA for one year, Bobby also participated on the decoration committee for the Vocational Valentine Dance in his Junior year. Bobby's outside activities include water skiing, scuba diving, and listening to his Aretha Franklin albums.

DONALD G. DeCOURCY
25 Wilson Avenue

General — Data Processing

An active member of the CYO for four years, Don was also a five-year member of the YMCA. When not working as a porter at the Parker House in Boston, he relaxes by listening to the latest albums recorded by The Temptations and The Supremes.

KAREN J. DeDOMINICI
750 Oliver Street

College — Undecided

A *Blue and Gold* Homeroom representative and a member of the Pep Club for three years, Karen also belonged to the Sophomore Class Council. Her hobbies are horseback riding, sewing, and skiing. Karen's favorite musical group is The Jefferson Airplane.

SUZANNE DEGEN
79 Fellsmere Road

College — Veterinarian

A member of the Rifle Club during her Sophomore year, Twiggy was Assistant Treasurer of her class for three years. She was a homeroom representative and the President of the Phi Delta Phi sorority. Twiggy also relaxes by playing the piano or the guitar.

LOIS A. DEHEULLE
31 Danis Street

Commercial — Secretary

An active member of the Linden Achievement Center for three years, Lois attends many drag races at the New England Dragway in Norwood. In addition to listening to the latest Temptations' records, Lois spends her extra time surfing and waterskiing.

AGOSTINO V. DEINNOCENTIS
1 Traverse Terrace

Distributive Ed. — Management

Sonny, a member of the Malden High Wrestling team, also plays football in his spare time. After school he is employed as a stockboy at Mal's Supermarket. A CYO member, Sonny likes to listen to the Paul Butterfield Blues Band and The Temptations.

JAMES C. DELLEMONICO
120 Oliver Street

College — Test Engineer

Del, who received a Citizenship Award in his Sophomore year, was the manager of his church's baseball team for one year. Although he enjoys all sports, he is mainly interested in karate. Del, who also plays the guitar, would like to travel to new places.

JAMES A. DELLO RUSSO
135 Mills Street

College — Lawyer

James, a three-year member of the Choral Art Society, also participated in Greenroom for one year. He is a baseball fan, and his many hobbies include music, reading, photography, and tape recording. James' top subjects in school are French and Math.

LINDA S. DELLO RUSSO
401 Salem Street

Commercial — Teacher

A Pep Club supporter for three years, Lyn was a member of the *Blue and Gold* circulation staff. She worked on the decoration committee for "Shenanigans" and "Super Charged Excursion." Lyn relaxes by dancing and listening to the records of The Supremes.

MARY T. DEL ROSSI
86 Kimball Street

General — Airline Stewardess

A fan of the records of The Four Tops and The Temptations, Mary worked at American Central after school. In addition to swimming and skating, she likes to play tennis in her free time. Bookkeeping and shorthand were her preferred subjects in school.

ANNE M. DeMARCO
167 Adams Street

General — Teacher

An Alpha Delta Alpha sister, Anne Marie was a member of the Girls' Concert Choir as a Sophomore. One of her main interests out of school is following and attending the Boston Celtic basketball games. Anne Marie uses her free time to draw or to paint.

CHARLES M. DeMARCO
166 Pearl Street

College — Lawyer

An all-around athlete, Charlie was a member of the MHS Football, Hockey and Track teams. Co-chairman of the Junior-Sophomore outing, he was a cast member on the ticket committee for "Show Biz." After school Charlie works at Howard Johnson's.

PAULA C. DeMASSE
163 Bainbridge Street

Commercial — Secretary

A CYO member for two years, Paula was an active participant in Northshore Teens, and was on the decoration committee for the kick-off dance "Harvest Victories." When not working at her job as secretary for Charles W. Howard and Son, Paula likes to sew.

DIANNE C. DeMATTIA
110 Daniels Street

Commercial — Undecided

Head of the *Blue and Gold* circulation staff, Dianne was also an active member of the Pep Club for three years. She was a member of Kappa Phi for three years, and was on the adult patron committee for "Show Biz." Diane's hobbies are sewing and reading.

RUTH E. DENNEN
91 Clifton Street

College — Undecided

A member of the Pep Club for one year, Ruthy took part in the Girls' Concert Choir in her Sophomore year. She was a member of *Le Cercle Francais* and a two-year Kappa Phi sister. Ruthy's outside interests are swimming, skating, and sewing clothes.

LUCILLE A. DENOVELLIS
248 Pearl Street

Commercial — Dental Asst.

A *Blue and Gold* homeroom representative in her Sophomore and Senior years, Lucille was on the decoration committee for "Harvest Victories." Lucille was a frequent spectator at baseball and football games, and worked as a dental assistant after school.

JANET M. DeROCHE
82A Bowdoin Street

Commercial — Airline Stewardess

A member of CYO for four years, Janet was also a member of the Pep Club. She likes to play touch football and baseball, and in the winter she likes to ski and skate. Janet relaxes by listening to the records of The Young Rascals and The Supremes.

JOSEPH H. DeSANTIS, III
158 Webster Street

College — Engineer

A three-year member of the Band, Joe also ran the 600-yard dash in Indoor Track as a Junior. He was a member of the Latin Honor Society, and served on the Sophomore Council. Joe's favorite subject is Math, and out of school he enjoys all sports.

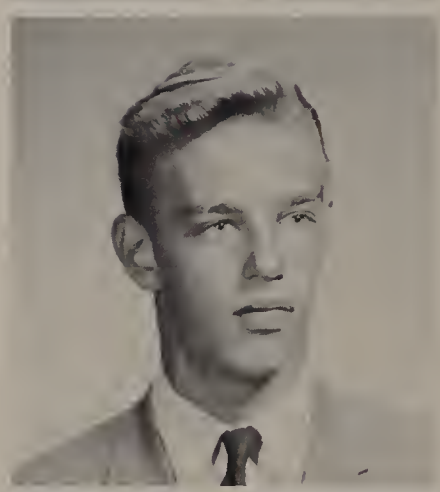

CORNELIUS DeSIMONE
9 Richardson Street

General — Cabinet Maker

A member of the Choral Art Society for three years, Connie worked at Katz Bakery in Chelsea after school and weekends. He is a follower of football, and prefers the music of The Temptations. Connie's top subjects in school were Math and Woodworking.

JOAN M. DeSIMONE
194 Sammett Street

Commercial — Secretary

A *Maldonian* typist, Joan was a YMCA member for three years and a Pep Club member for one year. Typing and Stenography, her two favorite subjects, helped her in her job as a secretary after school. Joan enjoys going horseback riding in her spare time.

THOMAS H. DeSIMONE
47 State Highway

College — Doctor

A player on the Hockey team sponsored by Ross Tuxedo, Tommy also likes to play baseball. He relaxes by going horseback riding or listening to the songs of his favorite musical group, The Beatles. Chemistry and Biology were Tommy's top subjects in school.

CHRISTINE J. DEVINE
705 Highland Avenue

College — College

A member of the Junior Class Council, Chris belonged to the Ski Club and ADA. She was on the decoration committee for "Magnify" and "Tomorrow's Dreams" and won a prize in Junior Varieties for two years. Chris also worked at Jordan Marsh in Malden.

ANN B. DiBLASIO
1245 Fellsway

Commercial — Secretary

An usherette for Senior Class Night as a Junior, Ann was on the decoration committee for "Harvest Victories." She relaxes by dancing to the records of The Four Tops and The Supremes. Ann's preferred subject in school was Math.

DAVID P. DiCARLO
31 Pierce Street

General — Armed Forces

A devoted baseball and football fan, Davey's greatest interest is watching and following the New York Giant football games. His hobbies include stamp collecting and coin collecting. In school Davey's favorite subjects are Modern History and Geography.

DEBORAH T. DICARLO
31 Pierce Street

College — Teacher

An MHS cheerleader for two years, Debbie played left wing on the Girls' Field Hockey team. A member of *Le Cercle Francais* and Kappa Phi, she was co-chairman of the Ticket committee for "Tomorrow's Dreams." She also received an Auxilium Latinum award.

BEVERLY L. DICK
141 Mt. Vernon Street

College — Teacher

A member of Choral Arts and FTA, Bev was a majorette for two years and Drum Majorette as a Senior. She also worked on the ticket committees for "Magnify" and "Harvest Victories." Bev was social chairman of TIFTY and Secretary of Phi Delta Phi.

THOMAS J. DiCOCCO
25 Waite Street

General — Undecided

A fan of all sports, Coco likes playing football and water skiing in the summer. He relaxes by listening to the records of The Temptations and Smokey Robinson and The Miracles. Coco's best-liked subjects in school are Mechanical Drawing and History.

MICHAEL A. DiLORENZO
63 Newhall Street

Distributive Ed. — Electronics

Michael, a three-year member of the Twenty-Seventh Drum and Bugle Corps, also belonged to the CYO for two years. After school and on weekends he worked at Bluesteins, and in his free time Mike likes to listen to his favorite albums by The Miracles.

THOMAS F. DIMINO
232 Lebanon Street

General — Undecided

A Red Sox fan, Dino also attended many Malden High football games. His hobbies are playing the guitar, singing, and listening to the music of such groups as The Rolling Stones and The Doors. Dino worked at Butcher's Wax after school and on weekends.

ARTHUR P. DiPAOLA
125 Clifton Street

General — Undecided

Athletic-minded Skip was a member of the Young Men's Christian Association for two years. He also likes both watching and playing baseball and basketball. Skip listens to the records of The Temptations and The Righteous Brothers in his spare time.

DANTE J. DISERIO
1 Fellsway East

College — College

A recent transfer from Malden Catholic, Dante was an active member of *Le Cercle Francais.* He received a Varsity letter for his athletic contributions to the MHS Football team. After school Dante was employed at the Cambridge Courthouse as a clerk.

DENNIS P. DOHERTY
73 Adams Street

College — Music Teacher

Musically inclined, Dennis was a member of The Chamber Singers and the Choral Art Society for three years and sang in the group of "Just Us" in "Channel 68." His hobbies are horseback riding, photography, and listening to the songs of The Association.

WILLIAM T. DOHERTY
9 Newton Street

General — Printer

A member of the YMCA for one year, Doc also played guard on St. Paul's Basketball team. He likes to relax by listening to his collection of records by The Temptations and The Supremes. Doc was employed by John Hancock after school and on weekends.

ALICE M. DONNELLY
99 Dutton Street

College — Undecided

A two-year member of the Pep Club and Alpha Delta Alpha, Al participated in *Le Cercle Francais* for one year. She was in the singing duet of "Jean and Al," and sang in the chorus for "Show Biz." Al has also received an Auxilium Latinum award.

BETH E. DONOVAN
30 Columbia Street

Commercial — Airline Hostess

A member of the Pep Club and Alpha Delta Alpha for three years, Beth was also a member of Tri-Hi. She was on the ticket committee for "Magnify" and was in the chorus for "Show Biz." Beth was also an usher at Malden High Football games for two years.

RALPH J. DORAZIO
109 Oakland Street

Commercial — Accountant

A member of the decoration committee for "Magnify," Ralph's hobbies are making model cars and collecting stamps. He also likes playing hockey and football, and watching the Boston Bruins' hockey games. Ralph's top subjects in school were History and Math.

ROBERT J. DOW
29 Bayrd Terrace

General — Undecided

A member of the YMCA for three years and the Junior Varsity Basketball team for two years, Bob likes playing all sports. His preferred subject in school was History, and his favorite musical group is The Temptations. Bob was a member of the JCBA.

JOHN F. DOYLE, JR.
30 Kennard Street

College — Government

Treasurer of the Projection Club, Jack was also a member of Choral Arts and the Rifle Club. He swam the free style for the MHS Swimming Team and worked as a lifeguard during the summer. Jack also belonged to the Catholic Youth Organization for five years.

ROBERT K. DOYLE
19 Garnet Street

College — Armed Forces

A member of the MHS Rifle Team for one year, Bob was also a member of St. Kevin's Emerald Knights Drum and Bugle Corps. He is a spectator at many football and baseball games, and is also interested in racers. Bob likes Biology best of all his subjects.

ANDREW C. DREYER
71 Plainfield Avenue

General — Armed Forces

A baseball follower, Andy works as a salesman after school and on weekends. In his free time Andy likes to sketch, collect stamps, and listen to the latest hits of The Temptations and The Four Tops. Andy's preferred subject in school is Meteorology.

JANET G. DRISCOLL
97 Hawthorne Street

College — Dental Hygenist

Secretary of the Choral Art Soeiety, Janet was also an active member of Tri-Hi and the Pep Club. She was on the decoration committee for "Magnify," and played fullback on the Girls' Field Hockey team. Janet also belonged to CYO for three years.

BRIAN L. DUCKER
23 Spring Street

College — Lawyer

A member of the Chess club and the Tennis team in his Sophomore year, Duek was also a *Maldonian* representative. Outside of school he belonged to the Wakefield Feneing Club and The Episcopal Church Youth Group. Duck also worked at Brigham's after school.

PATRICIA A. DUFFY
14 Rockland Place

Commereial — Aceountant

A member of the YMCA for three years, Patti was an active member of the Pep Club and Tri-Hi. She was in the Sophomore Girls' Concert Choir and worked on the decoration committee for "Tomorrow's Dreams." Patti's favorite subject in school is Math.

SUZANNE I. DUFFY
17 Kenmore Road

General — Secretary

A member of the ADA Sorority, Suzanne worked as a ward aid at Malden Hospital after school. She was a follower of many sports, including basketball, football, and Red Sox baseball. Suzanne likes to listen to her many Beatle records in her free time.

JAMES R. DUGGAN
128 Lebanon Street

General — Accountant

A member of the St. Paul's Basketball team, Elvis was an active member of the CYO and the YMCA for two years. He was also on the Student Council in his Sophomore year. After working at the Malden Car Wash, Elvis listens to The Cream's albums.

KATHERINE M. DUGGAN
24 Clement Street

College — Hairdresser

A member of Choral Arts and the Chamber Singers, Kathy also belonged to the Pep Club and the Sophomore Class Council. She was a model in the CAM fashion show, and was in the chorus for "Show Biz." Kathy played forward on the Girls' JV Basketball Team.

ARTHUR W. DUNCAN, III
16 Winthrop Street

Commercial — Accountant

A fan of Boston Celtic basketball, Billy also is a follower of baseball and football games. His hobbies are stamp and coin collecting, and participating in the musical group "Sunflower." Billy was employed by ACME Electric after school and on weekends.

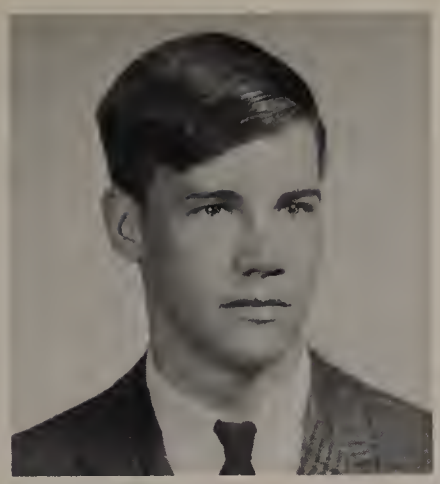

JOAN M. DUNN
14 Grove Street

College — Social Worker

A member of the Girls' Concert Choir, Joan also belonged to Tri-Hi, Future Teachers, and Kappa Phi. She was a *Maldonian* homeroom representative, and worked on the decoration committee for "Magnify." Joan's favorite subject in school was Fine Arts.

KAREN M. DUQUET
168 Bowdoin Street

Commercial — Secretary

Karen, who served on the decoration and ticket committees of "Lepre-Pep" and the "Golden Tornado," was a member of the Pep Club. A Kappa Phi sister, she participated in the Ski Club and the *Blue and Gold.* Horesback riding is her preferred pastime.

SUZAN R. ELIAZAR
38 Greystone Road

College — Nurse

Suzan, a three-year member of the Greenroom Dramatic Society and the Girls Concert Choir, scuba dives, fences, and plays tennis in her spare time. A painter and a writer, she studies ballet and attends art classes. Suzan also is a member of Benanu BBG.

CYNTHIA A. ELLIS
59 Cross Street

Commercial — Secretary

Cindy, who was a recipient of an Operation Kindness Award, was employed after school at Berkshire Apparel. A member of the Pep Club for her three years at MHS, Cynthia likes skating, bowling, and playing tennis. The Cream ranks as her favorite group.

GAIL A. EMERSON
456 Pleasant Street

College — Biologist

Gail, a member of the Pep Club and the Girls' Concert Choir, was on the "Harvest Victories" Dance committee. A two-year participant in the Ski Club, Gail also belonged to FTA, Junior Achievement, and the Junior Civic Betterment Association.

VERONICA E. EPPS
32 Rockland Avenue

General — IBM

Ronnie, who was a member of the Pep Club, also belonged to the Ski Club and participated in its many trips. A Ward-Aid worker at the Malden Hospital, Ronnie likes Physical Education, with baseball, basketball and bowling being her favorite sports.

LORRAINE M. EVERITT
56 Sheafe Street

Commercial — Airline Hostess

Lorraine, who was a member of the Pep Club, belonged to the Rifle Club and the Ski Club. A participant on the Tennis team, she held membership in Tri-Hi and ranks French as her favorite subject. A file clerk after school, Lorraine swims in her free time.

EDWARD A. FALABELLA
704 Salem Street

General — Airplane Mechanic

Edward, who was a work-study student and a three-year member of the YMCA, ranks U.S. History as his preferred subject. A fan of The Righteous Brothers and The Four Seasons, Ed's hobbies include playing baseball and football, and rebuilding engines.

SHEILA FARREN
51 Valley Street

College — Teacher

Sheila, a member of *Le Cercle Francais* and USONA, also belonged to the Rifle Club and the Pep Club. A participant in FTA, Shelia served on *The Blue and Gold.* Part of the award winning "Jug Band" act in "Show Biz", Shelia also belonged to the CYO.

DEBORAH A. FAUST
1 Maple Street

General — Fashion

Debbie, who was a member of the Pep Club, was employed at Luray Real Estate after school. A participant in the Ski Club, she is a fan of James Brown and of The Temptations. A future model, Debbie enjoys cooking and sewing, as well as swimming.

PAUL A. FERNANDES
59 Glen Rock Avenue

College — Scientist

Chico, who was a member of the Temporary Sophomore Council, works at the Oak Grove Pharmacy after school. A sports enthusiast, Chico lists Chemistry as his favorite subject and baseball as his preferred sport. He is also interested in Astronomy.

JOHN R. FERRARO
57 Appleton Street

College — Aviation

John, a member of both the Latin Honor Society and *Le Circle Francais,* also belonged to LIT. A member of the Civil Air Patrol for three years, John ranks football and swimming as his preferred sports, while Mathematics is his favorite subject.

DEBRA J. FIELDING
114 Newland Street

General — Undecided

Debbie, who has been a staff member of the *Blue and Gold* and a member of the Pep Club for two years, was a homerooom representative in her Sophomore year. A *Maldonian* representative, she participated on the ticket committee for "Magnify" in her Junior year.

KAREN M. FINN
140 Beltran Street

College — Special Education

Karen, a member of USONA, was also a participant in the Pep Club and in Tri-Hi. She sang in the "Show Biz" chorus, and served on the ticket committee of "Lepre-Pep". Her outside activities include both the CYO and the Kappa Phi Sorority.

KATHERINE A. FINN
257 Hawthorne Street

College — Teacher

Katherine, who was a candy striper at the Malden Hospital, received an Operation Kindness Award. A two-year member of both the Future Nurses Association and the Pep Club, Katherine was also a one-year participant in the Future Teachers Association.

RONALD A. FIORELLO
217 Clifton Street

Voke — Electrician

Ron, who served on the decoration committee for the Valentine Dance, goes fishing and plays baseball. He ranks Science as his preferred subject in school, while the Chambers Brothers and The Cream hold his interest in the musical field.

DAVID F. FITZGERALD
92 Columbia Street

Commercial — Sportscaster

Hawk, who was the Malden High School Football manager, was also a two-year member of the YMCA. A fan of The Beatles, Hawk ranks History and Math as his favorite school subjects. Outside of school he plays baseball, basketball, and football.

BERNARD L. FITZPATRICK
138 Beltran Street

College — Lawyer

Bernie, a two-year member of the Swimming Team, was a homeroom representative in his Junior year. A basketball fan, Bernie, who takes part in baseball and hockey, ranks History as his top subject. He also spends much time swimming non-competitively.

MARY B. FITZPATRICK
30 Claremont Street

Distributive Ed. — Practical Nurse

An active member of Tri-Hi for two years, Mary also belonged to the Pep Club. After school and on weekends she worked at Boston Leader, and during her leisure hours, goes horseback riding and swimming. In school, Mary excels in English and Retailing.

PAUL E. FITZPATRICK
95 Bowdoin Street

Work-Study — Carpenter

Paul, who was a member of the YMCA, ranks baseball as his favorite sport. When not attending classes, Paul, a work-study student, was employed as a sporting goods salesman at Raymonds in Malden. Football and basketball also holds his interest in the sports field.

RICHARD D. FITZPATRICK
9 Tyler Street

College — Accountant

A water skiing and boating enthusiast, Fitzie was a participant in the YMCA. A fan of The Temptations and Dionne Warwick, he ranks U.S. History as his preferred subject, while ice hockey and basketball occupy his spare time outside of school.

CAROLE A. FLYNN
321 Summer Street

General — Secretary

Carole, who was employed at the Telephone Company as an operator, is a cooking and sewing enthusiast. A fan of both The Supremes and The Righteous Brothers, Carole names Stenography as her preferred school subject and basketball as her favorite sport.

KATHLEEN A. FLYNN
48 High Rock Road

General — Airline Stewardess

Kathy, a two-year participant in both the Pep Club and the Tennis Team, was the secretary of Alpha Delta Alpha. A member of Tri-Hi and the Future Business Leaders, she also served on the *Blue and Gold,* and was a one-year member of the Student Council.

MICHELLE FORD
166 Salem Street

Commercial — Secretary

Treasurer of the *Blue and Gold* circulation staff, Michelle was a member of the Ecce Sigma Sorority. A participant in the Ski Club, she belongs to a bowling league outside of school. Horseback riding and swimming take up much of Michelle's spare time.

ANN C. FORMAN
4 Ingleside Avenue

College — Undecided

Ann, who was a member of the Future Teachers Association, was also the head typist for the *Maldonian.* An Operation Kindness Award recipient, Ann was in the chorus of "Show Biz." Her outside activities include membership in both BBG and Temple Teens.

LESLE A. FORTIER
42 Oliver Street

General — Airline Stewardess

Lesle, a member of the Pep Club and Tennis Team, was also an MHS cheerleader. An Alpha Delta Alpha Sorority sister, she served on the ticket committee for "Shenanigans". A fan of The Beach Boys, Leslie waterskis and ice skates for relaxation.

JEANNE E. FOUNTAIN
68 High Street

College — Art

Jeanne, a member of both USONA and *Le Cercle Francais,* also belonged to Tri-Hi. A member of the Girls Field Hockey Team, she received a letter in that sport. An Auxilium Latinum award winner, she was also on the Girls' J.V. Basketball Team.

ALBERT A. FOURNIER, JR.
49 Holyoke Street

College — Science

Al, a two-year member of LIT, participated on the Indoor and Outdoor Track Teams. Serving on the "Supercharged Excursion" decoration committee, he enjoys listening to The Rolling Stones. A soccer enthusiast, he names Science his favorite subject.

DANIEL D. FOWLER
77 Columbia Street

General — Undecided

Dan, a two-year member of the YMCA, also belonged to the CYO. A water-skiing and hockey enthusiast, he names Biology as his preferred subject and The Beatles as his favorite singing group. Swimming and basketball also occupy much of his free time.

CHARLES A. FREEMAN
87 Plainfield Avenue

General — Undecided

Charles, a member of The Greenroom Dramatic Society, names Big Brother and the Holding Company as his favorite group. A basketball and football enthusiast, he picks Bookkeeping and Mathematics as his preferred subjects. Reading and fishing also occupy much of his spare time.

JOSEPH D. FROTTEN
22 Durso Avenue

College — Aviation

Joe, a three-year participant in both *Le Cercle Francais* and the CYO, listens to Country and Western Music in his free time. A science enthusiast, Joe, who attends wrestling matches and stock car races, also plays baseball and basketball.

BRADFORD A. FULLER
65 Porter Street

College — Undecided

Brad, a member of *The Lion* in his Senior year, played the saxaphone for three years in the Malden High School Band. A jazz fan, he enjoys listening to the recordings of John Coltrane. In school, Speech and Drama ranked as Brad's favorite subject.

JANICE FUNICELLA
25 Cottage Street

Distributive Ed. — Secretary

In addition to working on the *Maldonian* typing staff, Pepino was a member of the Pep Club during her Sophomore year. After school and on weekends she was employed at Traveler's Insurance, and in her free time she attended football and basketball games.

LINDA V. FURTADO
28 Forest Street

Commercial — Secretary

Lin, a two-year member of Kappa Phi, also belonged to the Pep Club. President of the Ski CLub, she names The Miracles and The Temptations as her preferred singing groups. A swimming and dancing enthusiast, Lin also likes watching football games.

GERALDINE G. GAFF
45 Boylston Street

College — Secretary

Gerri, who is employed as a cashier at Sparks, names The Association as her favorite group and travelling as her preferred hobby. A fan of Malden High football, she also follows Red Sox baseball. English and Bookkeeping rank as her preferred subjects.

MICHAEL F. GALVIN
68 Linwood Street

College — Teacher

Mike, who was a member of LIT, served on the dance committee for "Calcudate". A fan of folk music, he plays the guitar and listens to the music of Bob Dylan and Joni Mitchell. A Graduation Usher in 1967, Mike names English as his favorite subject.

MARTHA D. GAMBINO
6 Como Street

General — Undecided

A waitress at Brigham's in Malden Square, Marty enjoys playing tennis and watching football games. A fan of The Temptations, she listens to all popular music, especially rock n' roll. Naming Stenography as her preferred subject, Marty also likes sewing.

STEPHEN T. GASS
96 Hawthorne Street

College — Journalism

Stephen, the 1969 *Maldonian* co-editor, was the Vice President of LIT. A member of the Sophomore Council, he served as co-chairman of "Calcudate" and as emcee of "Show Biz." Stephen was also a three-year member of *Le Cercle Francais* and TIFTY.

DAVID F. GAUDET
27 Maynard Street

General — Restauranteur

Dave, who enjoys football, bowling, and horseback riding, was an active member of the CYO for one year. After school, he worked part-time at the William Talley House Cafeteria. For relaxation, he listens to records by Gene Pitney or races stockcars.

PATRICIA A. GAUDET
36 Fairview Terrace

General — Airline Stewardess

Pat, a member of the 27th Lancers and an instructor for the Statesman Jr. Drum and Bugle Corps of Everett, has been a member of the Future Nurses Club for two years. After school her hours were spent working part time at the Malden Hospital.

JEAN A. GAUDREAU
47 Gould Avenue

Commercial — Secretary

Working as a file clerk for two years, Jeannie's favorite subjects were Shorthand and Typing. A member of the CYO, she enjoys swimming, and takes scuba diving lessons. Jeannie was also an active participant in the Pep Club and enjoys football.

Queen of the Golden Tornado Kathy Goshtigian and her date, Dave Lockhart.

CAROL A. GAUTREAU
8 Holyoke Street
Commercial — Writer

Carol, who worked part-time at the Telephone Company, was a member of FBLA for two years. An active three-year member of the Pep Club, she enjoys all sports. Her afternoons are often spent writing stories, or by listening to the Mamas and the Papas.

PATRICIA R. GIANGRANDE
85 Rockland Avenue
Commercial — Airline Stewardess

A two-year member of the Ski Club, Patty worked part time at the Travelers Insurance Company. Participating in both the Pep Club and the Rifle Club for a year, she also enjoys listening to the records of The Young Rascals and The Vanilla Fudge.

RALPH A. GIANGREGORIO
375 Lynn Street
College — Fund Raiser

Captain of the Varsity Wrestling team, Ralph was also active in football and hockey. A member of Greenroom for two years, he worked after school at the Everett National Bank. In his free time, Ralph plays the guitar and enjoys working with cars.

GARY L. GILARDI
108 Whitman Street
College — Teacher

A member of both Choral Arts and Chamber Singers for three years, Gary was in the Chorus for "Show Biz" and "Bells are Ringing." An accomplished musician, he has playcd the accordian for seven years. After school Gary works at the Beer Apothecary.

ROSEMARY GINIVAN
17 Horace Street
Commercial — Medical Secretary

President of the Pep Club and Vice-President of Kappa Phi Sorority, Cookie was co-editor of both the Malden High News Notes and the undergraduate section of the *Maldonian.* She also sang in "Show Biz", and served on the ticket committee for "Lepre-Pep".

GENE P. GIUFFRE
146 Oakland Street
College — Scientist

Treasurer of LIT, Gene was a member of the Choral Art Society in his Sophomore year. He worked on the decoration committee for "Magnify," and was in the chorus for "Show Biz". Gene also received a Varsity letter for his performance on the Wrestling Team.

PETER J. GLENNON
20 Linwood Strcet
Voke — Stock Car Driver

Pete, the Vice President of Voke, was also a student council representative. He was in the Auto Course and was on the Honor Roll several times. His hobbies include cars, bowling, skiiing, and listening to the music of The Supremes and The Temptations.

MARCIA GOLD
169 Essex Street
General — Artist

An active two-year member of BBG, Marcia worked part time in the office of The Plymouth Raincoat Company. Artistically inclined, she enjoys drawing, painting and sculpting. After school, Marcia listens to records by The Temptations or The Doors.

ALAN E. GOLDBERG
44 Wyoming Avenue
General — Draftsman

Alan, who enjoys stamp collecting, working with electronics, and trying his hand at drafting, was an active three-year member of the United Synagogue Youth. At home he enjoys listening to the music of Gary Lewis and the Playboys and The Doors.

ANITA GOLDBERG
52 Newton Street
College — Undecided

A three-year member of CAM, Anita became their secretary in her Senior year. Participating in BBG for four years, she was also an active member of both FTA and the Band. During the summer months, Anita spent her time as a park instructor.

JOYCE E. GOLDEN
23A Lisbon Street
College — Teacher

A typist for the *Blue and Gold,* Joyce actively participated in Pep Club and Choral Arts for two years. A one-year member of BBG, she also sang in the chorus of "Show Biz". During her afternoons, Joyce enjoys reading or writing short stories.

DALE E. GOLDFARB
114 Mt. Vernon Street
College — Teacher

An active member of the Phi Delta Phi Sorority, Dale was also a member of CAM and FTA for three years. In addition to these activities, she was a member of the MHS Band and a majorette for two years. She was a member of the chorus in "Show Biz".

MARJORIE N. GOLDMAN
17 Elmwood Park

College — Teacher

Active in the Orchestra, The Latin Honor Society and Future Teachers for three years, Marjie represented her homeroom on the Student Council as a Senior. An Executive Board member of BBG, she also sold tickets and sang in the chorus of "Show Biz'".

MYRA D. GOLDSTEIN
79 Plymouth Road

College — Journalist

News editor of the *Blue and Gold,* Myra was an active member of CAM and French Honor for three years. President of B'nai Brith for a year, she also participated in Choral Arts and Future Teachers. Myra was on the ticket committee for "Magnify."

LYNNE B. GOOBER
117 Harvard Street

General — Secretary

An active member of both Choral Arts and Chamber Singers, Lynne was also a library assistant for three years. She has been a participant of BBG for four years, and has held the offices of Corresponding Secretary, Reporter, and Member at Large.

BETTY JANE GOODWIN
33 Bowers Avenue

Commercial — Secretary

Working part time as a typist for Market Forge in Everett, Betty actively participated in the CYO for two years. A member of the Pep Club, she enjoys swimming, horseback riding, and boating in her free time. English is her favorite subject.

CARYN M. GORDON
2 Glenwood Terrace

College — Nurse

An active participant in Greenroom, Phi Delta Phi and TIFTY for three years, Caryn was in the dance line and chorus of "Show Biz". Secretary of the Future Nurses Club, she also played guard for the Girls' Basketball Team in her Sophomore year.

RONALD L. GORDON
11 Springdale Street

College — Teacher

A three-year member of COG, Ron also belonged to German Honor for one year. A member of the ticket committee for "Super Charged Excursion", Ron's chief outside interest is participating in the activities of the Maplewood Congregational Youth Group.

VERNE A. GORDON
26 Clifton Street

College — Teacher

Verne, who spends his afternoons working at Malden Jewelry, was active in the Chess Club for two years. A member of Demolay for three years, he enjoys photography, electronics, and stamp collecting in his free time. History is his favorite subject.

KATHLEEN GOSHTIGIAN
32 Park Avenue

General — Nurse

Treasurer of the Pep Club, Kathy was a three-year member of both Tri-Hi and Kappa Phi. Head of Academies of the *Maldonian,* she served as co-chairman of "Tomorrow's Dreams", and was on the committees for "Super-Charged Excursion" and "Lepre-Pep."

MARJORIE R. GOULD
142 Bainbridge Street

Commercial — Secretary

A *Blue and Gold* representative for three years, Margie was also a library assistant for a year. Outside of school, Margie works at the Malden-Medford Ambulance Center, participates in BBG activities, and also listens to her albums by the Supremes.

LAWRENCE R. GRAF
1279 Salem Street

College — Undecided

A recipient of an Auxilium Latinum award in his Sophomore year, Larry finds Latin and English his most interesting subjects. He worked after school and on weekends at Jerry's Army and Navy Store. Larry was also a three-year member of the Malden Demolay.

ROBERTA E. GRAFFAM
98 Alden Street

College — Teacher

A three-year member of the Pep Club and *Le Cercle Francais,* Bobbie was on the decoration committees for "Calcudate" and "Super-Charged Excursion." Working at the Malden Hospital, she was also a member of the Leader Corps at the "Y" extension.

ROBERT E. GRANDE
13 Wesmur Road

General — Jockey

Student trainer of the Football team for three years, Bob also attends many Red Sox games. When not working as a fountain server at the Howard Johnson's in Revere, Bob relaxes by listening to the latest albums recorded by Wilson Pickett or The Temptations.

STEPHEN F. GRANDE
132 Oakland Street

College — Teacher

A participant in the Chess Club in his sophomore year, Steve placed third in the annual spring tournament. A science explorer, much of his time is spent in experiments and research of genetics. Steve worked after school at E.V. Yeuell.

BARBARA J. GRASSO
47 Florence Street

Commercial — Secretary

Bibs, who worked as a file clerk at the New England Merchants National Bank in Boston, is interested in sports, and names baseball and bowling as her favorites. Drawing and reading are her preferred pastimes, and she likes the music of The Beach Boys.

MARIANNE GRASSO
113 Ashland Street

College — Teacher

A two-year member of the Student Council, Mary was Treasurer of Greenroom and Assistant Treasurer of CAM during her Junior year. She also belonged to Latin Honor, *Le Cercle Francais* and the Pep Club. Mary was also a member of the chorus for "Show Biz".

DAVID L. GRAY
120 Newland Street

College — College

An active member of the Orchestra and the Stage Band during his Sophomore and Junior years, Dave was also a five-year member of the Reveries Drum and Bugle Corps. After working at the Giant Valu Supermarket in Melrose, Dave relaxes by going horseback riding.

LINDA E. GRAY
79 Lowell Street

General — Nurse

A member of Greenroom and Alpha Delta Alpha for three years, Linda participated on the dance committees of "Magnify" and "Super-Charged Excursion." Singing in the chorus for "Show Biz", she also played on the Girls' Basketball team for two years.

LAWRENCE S. GREEN
15 Mt. Vernon Street

College — Social Worker

Representing his homeroom on the Student Council, Larry was active in LIT, TIFTY, and the *Lion.* One of the Checkmates, he won a trophy in "Show Biz" as a member of the best vocal group. For relaxation, Larry listens to the music of James Brown.

JOHN GREGORY
53 Clark Street

General — Accountant

A member of Malden High's Swim Team, John specialized in the free style event. He also served on the UN trip committee in his Junior year. In his spare time, John enjoys working on automobile engines or listening to the music of The Righteous Brothers.

KATHERINE E. GRENHAM
81 High Rock Road

General — Bookkeeper

Kathi, who is an avid baseball fan, is a Red Sox follower and has attended many games at Fenway Park. When not working at Grant's, Kathi enjoys listening to the soul music of The Temptations, and in school she names Bookkeeping as her preferred subject.

DEBORAH V. GRIFFIN
12 Claremont Street

College — College

Debbie, a member of the National Honor Society, was a Vocational cheerleader and co-chairman of the Junior dance "Magnify". She was also the Vice-President of CAM, and served as chairman of CAM's Operation Santa's Village and the United Fund Drive.

KENNETH GRIFFIN, JR.
99 Lebanon Street

College — Teacher

Grif, who was a scribe for the Malden Demolays, enjoys baseball, bowling and football in his afternoon hours. Listening to the music recorded by Smoky Robinson and The Miracles is his favorite pastime, while Grif also enjoys the studies of History and French.

BRIAN H. GRIFKIN
16 Oak Terrace

College — Journalist

A member of the chorus for "Show Biz", Brian was appointed Sports co-editor of the *Maldonian,* Treasurer of AZA, and Senior executive of COG in his Senior year. In his free time, Brian likes listening to records and participating in any sport.

NANCY A. GRONDIN
189 Essex Street

Commercial — Secretary

Nancy, who enjoys sewing, dancing, and reading in her spare time, participated on the Girls' Basketball team for a year. An enthusiastic fan of both football and hockey, she enjoys listening to the music recorded by Smoky Robinson and The Miracles.

CYNTHIA A. GROSS
83 Plymouth Road

College — Engineer

An active three-year member of *Le Cercle Francais,* the MHS Band, and Greenroom, Cindy was a member of the Stage Band during her Senior year. In addition to all of these activities, Cindy was a member of the Choral Art Society and the Chamber Singers.

PAUL T. GUTRO
915 Main Street

Commercial — Undecided

Paul, who works at the Flying A Gas Station after school, selects Business Principles as his preferred subject. During his leisure time, Paul often attends MHS football games, and listens to his record albums of The Temptations and The Supremes.

GEORGE C. HABEEB, JR.
12 Kenilworth Street

General — Undecided

George, who was a four-year member of the Co-ed Leaders' Corps of the Malden YMCA Extension, favors algebra above all of his other subjects. His outside activities include playing football and baseball, and also listening to his Temptation record albums.

JANICE A. HABLITZ
10 Berry Street

General — Accountant

A Candy Striper for two years at Malden Hospital, Janet received an Operation Kindness Award in her Sophomore year. Her outside activities include horseback riding, collecting stamps, attending MHS football games, and listening to her Monkees albums.

RICHARD B. HACHEY
1085 Salem Street

General — Teacher

A member of the Junior Varsity Baseball team for two years, Hach received a letter in his Sophomore year. He selects English as his preferred subject. Outside of school, Hatch attends football and baseball games and listens to his Four Seasons albums.

DENNIS J. HADLEY
229 Forest Street

College — Engineer

Denny was a recipient of five Varsity letters as a three-year member of the Indoor, Outdoor, and the Cross Country Track teams. His outside activities include playing jazz and psychedelic music on his guitar, surfing, woodworking, and horseback riding.

LORRAINE A. HALL
58 Taylor Street

College — Social Worker

Lorraine has been a member of the Ski Club for three years, and Tri-Hi and the Pep Club for two years. When outside of school, Lorraine's activities include playing tennis, attending MHS football games, and also listening to her Simon and Garfunkel albums.

WILLIAM V. HAMMERSLEY
9 Leland Street

Distributive Ed. — Buyer

A member of the Choral Arts Society for two years, Bill also belonged to the Ski Club. After school and on week-ends he worked at Jordan Marsh in Malden. In his spare time, Bill listens to records by Barbara Streisand, Frank Sinatra, and The Miracles.

JANEL L. HANDY
31 Harvard Street

College — Social Worker

Janel, who was a member of Latin Honor for two years, received an Auxilium Latinum Certificate. She has served as a youth counselor at the YWCA for two years. When she's not working at Schrafft's after school, Janel often attends MHS Basketball games.

PETER E. HANIFAN
61 Pine Street

General — Undecided

Peter, who served as a defense-man on the Malden High Hockey team, has received two Varsity letters. When outside of school, Peter spends much of his leisure time playing tennis, swimming at the YMCA, and attending football, baseball, and basketball games.

ROSEMARY HANLEY
24 Judson Street

College — Vista

Rosemary, Captain of Malden High's cheerleaders, has also been a member of the girls' field hockey team for three years. A member of the Kappa Phi Sorority, she worked on the decoration committee for "Tomorrow's Dreams" in her Junior year.

SUSAN C. HANSCOM
440 Highland Avenue

Commercial — Hairdresser

Sue, who was a member of the Pep Club in her Sophomore year, favors Bookkeeping above all of her other subjects. Drawing freehand and attending baseball games are Sue's outside activities. During her leisure time, she listens to her Fifth Dimension albums.

CHARLENE A. HANSON
11 Wilson Avenue

Commercial — Secretary

Charlene, who was a member of the Pep Club in her Sophomore year, selects Stenography as her preferred subject. Her chief outside interests lie in listening to her record albums of the Supremes and the Temptations, and also attending MHS football and baseball games.

KAREN L. HARGREAVES
11 Oak Grove Terrace

Commercial — Secretary

Karen, who served as Secretary of Kappa Phi Sorority, was the Co-Editor of the Senior section of the *Maldonian.* Secretary of the Pep Club, she was also an active participant on the decoration committee for "Tomorrow's Dreams" in her Junior year.

BRIAN P. HARRINGTON
101 Ashland Street

College — Undecided

A three-year member of LIT, Brian also belonged to the Ski Club and Choral Arts for one year. He participated on the decoration committees for "Magnify" and "Tomorrow's Dreams" in his Junior year. When outside of school, Brian follows radical politics.

BARBARA D. HASKELL
22 Gordon Street

Commercial — Electrician

Queen of the Vocational Valentine Dance in her Junior year, Barbara has been a member of the Ski Club, the Pep Club, and ADA for three years. She was also an active participant of the decoration committee for "Harvest Victories" in her Senior year.

CHRISTINE HAYES
12 Kearney Street

Distributive Ed. — Airline Stewardess

A one-year member of the Future Business Leaders, Chris worked at the Jordan Marsh Company in Boston. For outside enjoyment, she plays tennis or bowls. She also listens to the Righteous Brothers, The Beach Boys and the Four Seasons a great deal.

MARY E. HEGARTY
184 Newland Street

Commercial — Secretary

A homeroom representative in her Sophomore year, Mary has been a member of the Pep Club for three years and the Ski Club for two years. Outside of school, Mary works as a dietary aid at Malden Hospital, water skis, and goes horseback riding.

BARBARA A. HEMEON
312 Ferry Street

General — Secretary

A *Maldonian* representative for three years, Barbara selects Home Economics as her most enjoyable subject. When she isn't working at Schrafft's Chocolates, Barbara's activities include sewing, cooking, babysitting, and attending MHS football games.

GERALD B. HENDRON
77 Plainfield Avenue

General — Undecided

A worker at Logan International Airport on weekends and after school, Jerry ranks U.S. History as his best subject. His outside activities include swimming and playing baseball, football, and basketball. Jerry often listens to his Supremes record albums.

JOHN J. HENRY
31 Richardson Street

General — Track Star

John, who has belonged to the Basketball team for three years, was a recipient of three letters. An expert broad jumper, he was also a member of the Track team, for which he received two letters. Listening to his Beach Boy albums is John's favorite pastime.

MARTHA A. HENSON
123 Bowdoin Street

Commercial — Hairdresser

Marty, who was the Assistant Secretary of Choral Art, was also a member of Chamber Singers. In her Sophomore year, she belonged to the Tennis team, the Rifle team, and the Pep Club. After school, Marty is employed by the Maplewood Improvement Office.

ELIZABETH J. HERRON
33 Chestnut Street

College — Teacher

A three-year member of the Future Nurses Club and the Ski Club, Liz also belonged to the Girl's Concert Choir in her Sophomore year. She played on the girls' Softball team for three years, and spends a great deal of her leisure time golfing at Mt. Hood.

JOHN R. HICKS
11 Wolcott Street

College — Undecided

Jackie, who works at Harcourt News Agency in the morning and on weekends, also attends drag races at Norwood Arena. He is interested in sports, and often watches MHS football games. Jackie relaxes by listening to his Lovin' Spoonful record albums.

GERALD E. HIRSH
17 Beacon Street

Voke · Airplane Mechanic

Jerry, whose interests usually lean toward athletics, was a three-year member of the Basketball team, where he played guard, and the Baseball team where he played left field. During his leisure time, Jerry water skis, swims, and plays golf. His favorite subject is Math.

KATHLEEN E. HIRTLE
19 Bellvale Street

College Secretary

Kat, a member of USONA and the Orchestra for three years, was Treasurer of the Ski Club. She also belonged to the Girl's Concert Choir and Latin Honor for one year. Her outside interests include participating in Alpha Delta Alpha activities and skiing.

WILLIAM J. HITCHCOCK
24 Watts Street

College Undecided

A participant on the MHS Tennis team for two years, Bill has received two Varsity letters for his accomplishments. He selects U.S. History as his preferred subject. When outside of school, Bill's most enjoyable pastime is attending Hockey games.

ROSEMARIE L. HOLLAND
19 Fairview Avenue

General Hairdresser

A two-year member of the Pep Club, Rose chooses Home Economics and U.S. History as her most enjoyable subjects. Outside of school, Rose works at Kennedy's, participates in the Danvers Fish and Game Club and CYO, and also listens to her Beach Boy albums.

JOHN E. HOLMGREN
21 Baldwin Street

Voke Electrician

John, who was the manager of Voke's Baseball and Basketball teams for one year, likes to hunt, fish, and build model cars. He enjoys reading "Sports-A-Field" magazine and was on the Decoration Committee for the Voke Valentine Dance in his Junior year.

PAUL F. HOLMGREN
21 Baldwin Street

Voke Automotive Technician

When not listening to the records of Wilson Pickett, Sam and Dave, or Percy Sledge, Hogie, a local car dealer for Peterson's Lincoln Mercury, is often seen either at the football field, hockey rink, or basketball court, cheering on his favorite teams.

MARY A. HOOD
1 Greystone Road

General Undecided

Mary, whose main interest is homemaking, selects Home Economics as her preferred subject. When she isn't working at Mr. Donut, Mary often plays softball, attends MHS football and basketball games, and also listens to her Rolling Stone record albums.

DEBRA S. HOROWITZ
51 Magnolia Street

College Teacher

Vice President of Latin Honor, Debbi received an *Auxilium Cum Laude* certificate in her Sophomore year. She has been a member of the National Honor Society for two years, and was Co-chairman of CAM's Mother and Daughter Banquet in her Senior year.

CHRISTINE A. HOWARD
25 Garland Avenue

College Nurse

Chris, who was Vice-President of the Future Nurses Club, has been an active member of USONA and *Le Cercle Francais* for three years, and also a Band member for two years. When outside of school, Chris favors horseback riding, swimming, and playing tennis.

DONALD A. HOWLETT
110 Central Avenue

General Contractor

Captain of the Rifle team in his Senior year, Don was a recipient of two trophies and three letters for his shooting achievements. When outside of school, Don collects old rifles, plays football, and listens to his Righteous Brothers record albums.

PHILIP HUTCHINSON
23 Cedar Street

Voke Electrician

Phil, a former worker at Malden Supply, is interested in sports, and names basketball and hockey as his favorites. He is also interested in electronics and has a collection of recording equipment. In school Phil names Science as his preferred subject.

PATRICIA M. IMBIMBO
70 Highland Avenue

College Medical Technologist

Pat, Editor-in-Chief of the *Blue and Gold,* is also the Vice President of the USONA Society. She has been an active member of *Le Cercle Francais* for three years, the Pep Club for one year, and the manager of the Girls' Basketball team for two years. Pat considers French her most enjoyable subject.

STEVEN A. INCHIERCA
11 Cleveland Street

General — Commercial Artist

A talented artist, Steve attended night school at the Museum of Fine Arts. His many hobbies include stamp collecting, coin collecting, and painting. A frequent spectator at many football and baseball games, Steve's favorite subject in school was Typing.

CATHERINE M. INDELICATO
93 Judson Street

College — Undecided

Treasurer of German Honor, Cathy has also been an active member of *Le Cercle Francais* for three years. In her Junior year, she was co-chairman of the CAM fashion show and also participated in the chorus line of "Show Biz".

VITO G. INGIANNI
46 Myrtle St.

Distributive Ed. — Undecided

Vito, who is a sports enthusiast, attends many baseball and football games. In the winter his preferred sports are skiing and skating, and in the summer he enjoys swimming. After school Vito worked at the Bell Shop, and in his spare time he worked on cars.

THERESA M. JEAN
25 Monroe Street

Commercial — Secretary

Terry, who worked at the Eastern Lacquer Company after school, selects Shorthand as her preferred subject. During her leisure time, she often attends baseball and basketball games, and swims. Terry relaxes by listening to her record albums by The Association.

ROBERT D. JILLETT
14 Hartshorn Street

Voke — Undecided

A participant on the decoration committee for the Voke Valentine dance in his Junior and Senior years, Bob manages a rock n' roll group, The Wrath, outside of school. He also listens to record albums of Janice Joplin and Paul Butterfield's Blues Band.

ERIC P. JOHNSON
252 Salem Street

Commercial — Business

Eric, who was employed at the Stoneham Car Wash and the Berkshire Apparel after school, enjoys working on his car. A Honda enthusiast, he ranks English and Math as his preferred subjects. Eric also names football and baseball as his favorite pastimes.

KEVIN JONES
418 Salem Street

General — Undecided

Kevin, a sports enthusiast, participates in many athletic activities in his leisure time. Football and basketball are his favorites, and he often watches professional teams play. Kevin also listens to his albums of The Beach Boys and The Rolling Stones.

LESLIE A. JONES
61 Coleman Street

Commercial — Airline Stewardess

A *Blue and Gold* representative for two years, Leslie worked at Giant Valu after school. She has been a member of CYO for one year. Her outside activities include horseback riding, water skiing, attending MHS football games, and listening to her Temptation albums.

ROBERT J. JOSEPH, JR.
99 Columbia Street

Voke — Electrician

Bob, who works at a Prime gas station, finds Math his most interesting subject. His musical interests lean toward soul singers, like The Four Tops, James Brown, and The Supremes. His pastimes are fishing, swimming, playing cards, and playing basketball.

DEBORAH S. JUTRAS
156 Washington Street

Commercial — Airline Hostess

A member of the Pep Club for two years, Debbie attended all Malden High Football games. She was also a three-year member of Alpha Delta Alpha. Debbie was a homeroom representative as a Sophomore, and in her spare time listens to Dionne Warwick and James Brown.

DIRAN KACHADORIAN
999 Salem Street

College — Engineer

Co-captain of the FAC Basketball Team in Belmont, Kachie has also been a member of the Youth Fellowship group at Memorial Church in Watertown. When he's not working at the Boston Export Company, he often plays baseball and basketball, and water skis.

MARK L. KARAS
88 Boylston Street

College — Music Teacher

A three-year member of the Orchestra and the Stage Band, Mark is also secretary of the Band. He was the winner of the instrumental Category in "Channel 68", and participated in the Speak Easy Band in "Show Biz". Mark is the Senior executive of Alpha Mu.

MARGARET R. KATES
64 Glenwood Street

College — Teacher

A National Merit Semi-finalist, Margaret has been an active member of *Le Cercle Francais* and Choral Art for three years, German Honor for two years, and USONA for one year. Her chief outside activities include following radical politics and travelling.

SANDRA E. KATZ
27 Taylor Street

College — French Teacher

Treasurer of *Le Cercle Francais,* Sandy has also been an active member of Choral Arts for three years, and Latin Honor, FTA, and USONA for two years. When she is not working at Giant Valu, Sandy often listens to her Association record albums.

LYLE D. KAUFFMAN
136 Hawthorne Street

College — College

A National Merit Scholarship finalist, Lyle was also the recipient of a Rotary Scholarship in his Sophomore year. Lyle, whose preferred subjects are Chemistry and Physics, was an active member of the Band, where he played the trumpet for two years.

THOMAS L. KEEGAN
316 Medford Street

General — Data Processing

Tim, who was an active member of the YMCA for one year, was also on Malden High's Baseball team in his sophomore year. Besides working at the Medford Twin Drive-In, Tim likes to listen to the music of such groups as the Four Seasons and The Rascals.

BRENDA A. KEEN
67 Home Street

College — Teacher

The Secretary of National Honor, Brenda was also associate editor of *Blue and Gold* and Publicity Manager of USONA. Taking part in Latin Honor and Tri-Hi activities, Brenda also participated in "Channel '68" and was the winner of the vocal category.

JUDY A. KEENE
32 Waite Street

General — Hairdresser

A *Blue and Gold* representative in her Sophomore year, Judy was also a member of the Pep Club, and frequently attended MHS Football games. Horseback riding and swimming are her preferred hobbies, and in school Judy names English as her favorite subject.

NANCI A. KELLEY
218 Washington Street

General — Folksinger

The winner of the folksinging award for "Channel 68", Kelley also received a trophy in "Show Biz" in the novelty catagory. A student of voice at the New England Conservatory of Music, Kelly is a Tom Rush enthusiast, and enjoys art, poetry, and riding.

RALPH J. KELLEY
55 Plainfield Avenue

General — Undecided

Ralph, an enthusiastic member of the Wrestling team and the Baseball team, where he played the position of catcher, names boxing as one of his preferred sports. The YMCA and CYO take up much of Ralph's time, and English ranks tops among his subjects.

PATRICIA M. KELLY
62 Claremont Street

Commercial — Secretary

Pat, an active member of the Pep Club for one year, attended all of Malden High's football games. She also belonged to CYO, and took part in Tri-Hi activities for two years. Pat's leisure hours are often spent listening to the music of The Beach Boys.

CYNTHIA M. KENDALL
124 Sammett Street

College — Artist

Cindy, the recipient of two Varsity letters in Field Hockey, belonged to the YMCA Extension Leaders Corps for three years. Cindy also donated her services to the decoration committees of "Show Biz", "Tomorrow's Dreams", and "Harvest Victories".

MARY L. KIERSTEAD
160 Pearl Street

College — Math Teacher

An Honor Roll student, Mary Lou was a recipient of the Math Award in her Junior year. She was President of National Honor and USONA and the Treasurer of Latin Honor. A member of Tri-Hi and ADA, Mary Lou was also one of Malden High's majorettes.

HELEN M. KING
12 Burridge Place

Commercial — Airline Stewardess

Kitty, who enjoys attending Red Sox games at Fenway Park, likes to listen to the music of The Rolling Stones. A member of the Pep Club and Methodist Youth Fellowship for three years, she also finds pleasure in dancing, sewing, and horseback riding.

Sean Rush demonstrates the art of baton twirling in "If Boys Wore the Skirts."

HOWARD L. KING
19 Rosemont Street

Commercial — Accouting

Howard, whose hobby is coin collecting, was a member of the Student Council in his Sophomore year, and names Math and History as his preferred subjects. A New York Giants enthusiast, Howard attends all Malden High's games at Pearl Street Stadium.

TOBI A. KLAIMAN
27 Hawthorne Street

College — Undecided

The Treasurer of both USONA and ADA, Tobi was also a member of the Choral Arts Society and Chamber Singers. A former Student Council representative, she was the recipient of an Operation Kindness certificate in her Junior year.

JOHN J. KLIMCZAK
16 Elmwood Park

College — Engineer

John, a member of Greenroom for two years, also belonged to the Projection Club, where he was Treasurer in his Junior year. Johnny is a drag-racing enthusiast, and when not working at the Linden Square Esso Station, he likes to drive his red '57 Olds.

JOANNE M. KNEFLEY
65 Madison Street

General — X-Ray Technician

JoAnn, who worked at the Malden Hospital and participated in the Malden Hospital Bowling League, was also a member of Kappa Phi and the YWCA. Home Economics is JoAnn's preferred subject, and keeping a scrapbook takes up much of her spare time.

KIMBERLY D. KNOTT
12 Spring Street

College — Biologist

A flute player in the Band for three years, Kim was also on the Girls' Basketball and Softball teams and received two Varsity letters. Kim, whose favorite hobbies include riding and bowling, was also an active member of Kappa Phi and EYC for two years.

MARLEEN M. KNOWLTON
125 Alden Street

Commercial — Teacher

Marleen, who received a Varsity letter in Field Hockey, was a member of the Pep Club and Choral Arts for two years. She also served as Class Historian, and participated on the art committees of "Magnify", "Tomorrow's Dreams", and "Harvest Victories".

FRANK J. KNOX
20 James Street

Distributive Ed. — Undecided

Frank, who lists baseball, football, and hockey as his favorite sports, was a member of the YMCA for two years. After school and on weekends he works at James A. Brudnick Company, and in his leisure time listens to his Temptations Albums.

JOHN D. KNOX
70 Bower Street

College — Undecided

Co-captain of Malden High's Hockey team, Rooney has received three Varsity letters for his performance as center, and has participated in the Summer Hockey League. A member of the student council, he was the recipient of a 1968 Latin Award Certificate.

STEPHEN J. KOSTA
17 Richardson Street

College — Engineer

Steve, who received a Latin Award, was a member of Latin Honor for two years. He also belonged to the Band for five years and received a Band letter. Steve's hobbies include coin collecting and swimming, and he enjoys playing basketball and baseball.

PATRICIA D. KOTT
52 Harding Avenue

Commercial — Secretary

A *Maldonian* representative for one year, Pat was also on the Student Council, and took part in Pep Club activities. When not working as a salesgirl in Woolworth's, Pat likes to ride and swim, and in school she chooses English as her preferred subject.

SANDRA S. KOULAS
17 Coburn Street

College — Teacher

Sandy, an accomplished equestrienne, is a nature enthusiast, and enjoys taking long walks. Her hobbies also include art and travelling, and she likes to read in her leisure hours. In school, Sandy chooses English and French as her preferred subjects.

ARLENE R. KRITEMAN
12 Gilbert Court

College — Teacher

A three-year FTA member, Arlene also served for one year as a *Blue and Gold* Representative. Her active outside life has included three years in TIFTY and Phi Delta Phi, as well as one year in BBG. She spends much of her spare time reading and swimming.

PATRICIA A. KUSHLAN
54 Fellsmere Road

College — Marine Biologist

A faithful member of *Le Cercle Francais* for two years, Pat names French and Biology as her preferred subjects. Interested in art, she likes to visit museums, and has served on the decoration committees of "Magnify" and "Tomorrow's Dreams."

NANCY J. LaCAU
111 Coleman Street

General — Airline Hostess

A member of the Pep Club in her Sophomore year, Nancy also took part in the activities of ADA for one year. When not working as a waitress at Dandy Donuts, Nancy, whose preferred hobby is horseback riding, also enjoys bowling, swimming, and baseball.

JOSEPHINE J. LaFAUCI
998 Salem Street

Commercial — Undecided

Jo, who likes to listen to the music of The Beatles and The Four Seasons in her leisure time, picks Shorthand as her preferred subject. A former member of the Rifle team, she is also an accomplished equestrienne, and usually rides at the Stoneham Stables.

WALTER C. LAILER
151 Columbia Street

College — Undecided

Wally, whose favorite sport is whiffle ball, also spends his spare time playing football. A frequent spectator at Malden High's Football games, he also enjoys viewing Patriots' games on television. In school, Wally chooses Math as his preferred subject.

JOSEPH R. LaMONICA
130 Avon Street

Commercial — Undecided

Jo, a New York Giants enthusiast, also likes to attend MHS Football games. Baseball and fishing are also included among his favorite pastimes, but most of his leisure hours are spent listening to the psychedelic sounds of The Beatles and The Cream.

JOHN D. LANDERS
32 Harding Avenue

Voke — Undecided

Johnnie, an avid sports car enthusiast, often attends drag racing at Norwood Arena. He also enjoys playing hockey, and is a frequent spectator at Bruins games. In school, Johnnie chooses Mechanical Drawing and English as his favorite subjects..

HARRY G. LANE, JR.
32 Edmund Street

College — College

Harry, whose hobbies include fishing and hunting, also chooses aviation as a favorite sport and takes flying lessons in his spare time. A member of the Rifle team for two years, he was the recipient of a Varsity letter and a trophy in his Junior year.

SHARMAN R. LAPPIN
54 Corey Road

College — College

A member of Le Cercle Francasis, CAM, and the Ski Club, Sharman also belonged to Choral Arts and Chamber Singers. A Bill Cosby enthusiast, she also contributed her talents to the Decoration Committees of "Supercharged Excursion" and "Calcudate."

ANNA M. LaROCCA
22 Concord Street

Commercial — Secretary

Anna, the recipient of the Typing Award in her Junior year, names Typing as her preferred subject. When not working as a secretary at Sugarman Brothers, Anna likes to spend her spare time sewing, pencil sketching, or listening to the music of Joan Baez.

STEPHEN J. LEARY
93 Bowers Avenue

Voke — Technician

Steve, who worked after school and on weekends at a service station, enjoys working on cars. His favorite subject is Shop. For outside enjoyment, Steve likes to go swimming, watch drag races, play football, and listen to Little Anthony and The Imperials.

JOAN M. Le BLANC
17 Milton Street

Commercial — Hairdresser

Joan, a *Maldonian* typist in her Sophomore year, also worked for the Malden Redevelopment Authority as a Secretary. A Righteous Brothers enthusiast, Joan likes to listen to all soul groups, and enjoys attending dances at Cheverus High and St. Joseph's.

RICHARD W. LeBLANC
40 Wyeth Street

College — Data Processing

Besides playing football and baseball, Richie, who was a member of the YMCA for seven years, is interested in sports cars and drag racing. An cxpert dancer, Richie favors the music of such groups as The Supremes, The Temptations, and The Four Tops.

ALBERT R. LeFAVE
34 Stearns Street

Work Study — Printer

A member of the YMCA for seven years, Al is interested in sports, and participated in the Spring Basketball League. He is also a sports car enthusiast, and hopes to own an "SS-396". In his spare time, Al likes to listen to music by Aretha Franklin.

MARY I. LEHNERT
20 Seaview Avenue

Commercial — Undecided

A staunch supporter of the Pep Club for one year, Mary frequently attended MHS Football games. When not working at Giant Valu, she spe t much of her spare time water-skiing in the summer or listening to the music of The Temptations and Dionne Warwick.

MICHAEL G. LENESKI
81 Morris Street

General — Automotive Engineer

Mike, who was a member of Demolay for two years, played the position of fullback on Malden's JV Football team. A member of the Northshore Vette Club for one year, he is a sports car and drag racing enthusiast, and enjoys working as an auto mechanic.

JANICE M. LEOTTA
98 Rockwell Street

College — College

Janice, who was a member of the *Maldonian* Business Staff, also belonged to FTA and participated in *Le Cercle Francais* and Pep Club activities. A frequent spectator at MHS Football games, Janice also spends her leisure time listening to the music of The Beach Boys.

STEPHEN P. LEVINE
67 Newhall Street

College — College

Vice-President of Alpha Mu Alpha, Steve was also a member of LIT and was on the Literary staff of *The Lion.* Steve, who was the M.C. and co-chairman of "Show Biz," has also worked on the Ticket Committees of "Supercharged Excursion" and "Magnify."

TOBY A. LEVINE
17 Hills Court

Commercial — Teacher

An enthusiatic member of the Future Business Leaders Club for two years, Toby also took part in Pep Club activities. A bowling and tennis enthusiast, she also spends her leisure time listening to the psychedelic sounds of The Beatles and The Cream.

NANCY S. LEVY
19 Glen Street

College — Interior Designer

Nanci, an active member of *Le Cercle Francais*, Greenroom and the Pep Club, also takes part in CAM and TIFTY activities. She served as index co-editor for the *Maldonian* and was a winner of the 1968 Odd Fellows' Pilgrimage for Youth Speech contest.

KENNETH C. LIDDELL
56 Glen Rock Avenue

College — Business Administration

K.C., who is very interested in sports, often attends many Bruins' games, and also plays basketball during his leisure time. In school, he favors World Problems above all his other subjects. K.C. relaxes by listening to his Temptations record albums.

JANET E. LINDSAY
36 Blantyre Road

College — Teacher

A two-year member of Tri-Hi and USONA, Jan belonged to Choral Art, FTA, and the Pep Club for one year. As a Junior, she was in the chorus line of "Show Biz". Outside of school, Jan is an active participant in her church youth group activities.

DONNA-MAY LIPPERT
14 Lombard Court

Commercial — Secretary

Dawn, who works as a secretary in the Guidance Office, selects Shorthand as her preferred subject. Her outside activities include swimming, playing tennis, listening to her Four Seasons record albums, and participating as a member in RSROA activities.

SUSAN M. LISKOWSKY
11 Gilbert Court

Commercial — Secretary

Sue, who worked at Dand E Electronics after school and on weekends, favored shorthand and typing above all of her other subjects. When outside of school, her activities include swimming, attending dances, and listening to her Wilson Pickett record albums.

MICHAEL H. LITTLEWOOD
111 Granite Street

General — Undecided

Mike, who has been a participant on the St. Joseph's CYO Basketball team for three years, spends much of his leisure time golfing and attending MHS basketball games. He was also a member of the Junior Varsity Football team in his Sophomore year.

GERALD P. LIVINGSTONE
37 Preston Street

Voke — Automotive

Jerry, who was Treasurer of the Voke Senior class, worked at the Fairview Market during the summer. His outside activities include rebuilding old autos, playing baseball, bowling, and listening to the soul record albums of Smoky Robinson and the Miracles.

DAVID M. LOCKHART
65 Spring Street

College — Aeronautical Engineer

Co-captain of the Football team, Dave has received three letters as a shortstop on the Baseball team. A homeroom representative for three years, he served as a defenseman on the Hockey team for two years. In his Junior year, he was in the chorus of "Show Biz".

BRYAN L. LOGUE
1212 Salem Street

General — Undecided

Brian, a hockey enthusiast, often attends Bruins' games during his leisure time. His other outside activities include collecting model cars, attending dances, and listening to his James Brown albums. In school, he selects Biology as his preferred subject.

PAUL J. LOMARTIRE
74 Cherry Street

College — Teacher

Paul, whose favorite subject is History, worked for the Redevelopment Authority during the summer. A CYO member for three years, he was on the Indoor Track team in his Sophomore year. Paul's chief outside interests are baseball and The Beach Boys.

DEBRA M. LOMBARDI
258 Pearl Street

College — Chemistry

A member of Tri-Hi, Debbie was a forward on the Girls' Basketball team for three years. A football usher for two years, Debbie participated in the Alpha Delta Alpha activities. In her Junior year, she was a member of the decoration committee for "Magnify"

LOIS J. LONDON
115 Bayrd Terrace

College — Speech Therapist

Co-editor of the Senior section of *Maldonian*, Lois was also Co-chairman of CAM's fashion show. In her Junior year, she served as a piano accompanist in "Show Biz". A four-year member of BBG, Lois has held the offices of Historian and Vice President.

GARY J. LOPRESTI
38 Albion Street

Commercial — Armed Forces

Gary, the recipient of a trophy and a letter, was an active member of the Rifle team for two years. Specializing in throwing the javelin, Gary was also on the Outdoor Track team. His interests include hunting and swimming, and his best subject was English.

FRANCIS J. LUBINSKI
76 Wescott Street

Commercial — Armed Forces

Jimmy, a car enthusiast, spent his extra time repairing cars and attending drag races at New England Dragway in Norwood. After school Jimmy worked as a service station attendant or listened to The Temptations' latest records. His best subjects were English and Typing.

DAVID J. LUBOFSKY
148 Hawthorne Street

Commercial — U.S. Air Force

Dave, who is interested in sports, names baseball and swimming as his favorites. When not working at Converse Rubber Company, he also enjoys playing tennis, and in school he names Geometry and Modern History as his most preferred subjects.

ELLEN C. LUONGO
48 Lyle Street

Commercial — Secretary

A Student Council representative for two years, Ellie selects Shorthand as her preferred subject. When outside of school, her activities include dancing, swimming, attending MHS football games, and listening to her Four Seasons record albums.

NELSON N. LUSINER
139 Franklin Street

Commercial — Accountant

Butch, whose interests include swimming and horseback riding, is a fan of the Boston Patriots. An athletic member of the YMCA, his hobbies are bowling and hunting. Butch's best subject is History, and he often listens to the music of The Supremes.

GLENN G. LYON
79 Blomerth Street

College — College

Glenn, who was a member of the Cross Country team for two years, also belonged to Indoor Track for one year. When not working at Malden Hospital, his activities include attending baseball and hockey games, and listening to records of The Association.

ELLION LYONS
17A Hills Court

College — College

The *Maldonian* Clubs co-editor, Elli was the President of CAM and a three-year member of *Le Cercle Francais.* A recipient of the Auxilium Latinum award, she was a member of FTA for three years. Elli, a Vocational cheerleader, was BBG's Historian.

MARK B. LYONS
72 Warren Avenue

College — Social Worker

President of the Band and Alpha Mu Alpha, Mark belonged to LIT for three years. A recipient of an Auxilium Latinum Award, he was also a member of the Speak Easy in "Show Biz". Mark has received two letters as a participant on the Tennis team.

WALBURGA M. MABEY
3 Gleason Street

College — Dressmaker

A member of Latin Honor for two years, Wally belonged to Tri-Hi, German Honor, and the Girls' Concert Choir for one year. She was a *Maldonian* representative in her Sophomore year and participated on the Latin Bowl Team. After school, she worked as a seamstress.

PAUL A. MACCIOLI
5 Garden Park

Voke — Tradesman

A pitcher on the Voke Baseball team for two years, Mac received a letter for each year he played. He was also a guard on the Basketball team. Mac's varied interests lean toward fishing, playing baseball, and bowling in the Maplewood Merchants' League.

KATHLEEN L. MacCUISH
29 Bryant Street

Distributive Ed. — Secretary

A *Maldonian* representative in her Junior year, Dimples was also a member of Choral Arts for three years. In school, she excelled in U.S. History and Shorthand, while outside of school she enjoyed raising dogs and dancing.

RUTH-ANN MacGREGOR
297 Summer Street

General — Dental Assistant

The Treasurer of Future Nurses for one year, Mac belonged to Gamma Tau Kappa. Her outside activities include membership in the Methodist Youth Fellowship and the Rainbow Girls. Employed at the T and G sub shop, Mac's favorite pastime is ping pong.

WILLIAM H. MacGREGOR
15 Maplewood Street

General — Artist

Artistically inclined, Bill enjoys drawing, sketching, and painting. An active member of the CYO, he likes playing a game of basketball, football or hockey. In his free time, Bill enjoys listening to records by Smokey Robinson and The Miracles or by The Temptations.

JUDITH E. MacKENZIE
25 Brackenbury Street

Commercial — Secretary

Judy, a forward on the Girls' Basketball team for three years, belonged to the Field Hockey and Softball teams for one year. A Tri-Hi member, she also received an Operation Kindness Award for her services as a Candy Striper at the Malden Hospital.

PHILLIP C. Mac LENNAN
37 Dale Street

General — Firefighter

Phillip, whose hobby was repairing cars, often watched the Green Bay Packers' games. When not working at Sonny's Gas Station in Medford, Phillip relaxed by listening to his collection of the latest albums recorded by Big Brother and the Holding Company.

MARY L. MADDEN
52 Wheeler Street

College — Secretary

Mary, who is interested in all kinds of music, enjoys playing the piano and listening to the latest recordings of The Orpheus and The Supremes. When not working at the New England Mutual Life Insurance Company in Boston, she sews her own clothes.

PAUL J. MAHONEY
10 Ferguson Road

College — Carpenter

Moe, who was an Auxilium Latinum Award recipient in his Sophomore year, has been a member of CYO for one year. When not working at the Grade A Cone Company, he plays football, attends drag races, and listens to record albums of the Vanilla Fudge.

FRANK J. MAIO
14 Holden Street

College — Business Administration

A member of the MHS Band in his Sophomore year, Frank plays the drums, guitar, and clarinet. In school, he favors Algebra above all of his other subjects. When he's not working at an Esso Gas Station, Frank often listens to records by James Brown.

CHRISTINE M. MALCOLM
22 Waite Street

College — Artist

Chris, the Vice President of Tri-Hi, was a cheerleader for Voke and the Suburban Colts. A two-year member of Kappa Phi and the Pep Club, she belonged to ADA for one year. Chris worked on the dance committees for "Magnify," "Super-Charged Exeursion" and "Tomorrow's Dreams."

SUSAN J. MALLON
168 Central Avenue

College — Dental Technician

A three-year member of USONA, Sue served as Secretary in her Senior year. A participant in the Chorus and dancing line of "Show Biz" in her Junior year, Sue was also a member of the dance committees for "Supercharged Exeursion" and "Harvest Victories."

PATRICIA D. MALONEY
1131 Salem Street

College — Psychologist

President of *Le Cercle Francais,* Pat has been a member of USONA, the Orchestra, and the Ski Club for three years. A two-year member of Latin Honor, she was also Vice President of National Honor. Pat won the Creative Writing Award in her Sophomore year.

JACK M. MALTZMAN
55 Pine Street

College — Physical Education

A member of the YMCA for two years, Jack belonged to the Malden DeMolay and was Senior Steward. He has also participated on Malden High's Basketball team, and was the recipient of a Varsity letter in his Senior year.

PHYLLIS H. MAMBUCA
7 Linden Place

College — Teacher

President of FTA, Phyllis has been a member of *Le Cercle Francais* and the Pep Club for three years. She has received an Auxilium Latinum Award and also a letter as manager of the Girls' Softball team. Outside of school, Phyllis is Vice-President of her CYF Group.

GERALD B. MANLEY
75 Goodwin Avenue

College — Pilot

Jerry, a Cadet Commander of the North Shore Squadron of the Civil Air Patrol, was frequently on the honor roll. His best subject was Math, and he received the Auxilium Latinum Award. A basketball fan, his interests include bowling and swimming.

MICHELLE M. MANLEY
9 Conway Court
Commercial — Secretary

A member of the Pep Club, Mike belonged to thee Girls' Field Hockey Team in her Sophomore year. She worked after school and on weekends at Zayre's as a cashier. During her leisure time, Mike often sews and participates in Catholic Daughter activities.

GEORGE E. MANN
148 Newland Street
Distributive Ed. — Undecided

In addition to being Vice-President of DECA, George was a four-year member of the Mystic Valley Rifle Club. During his Senior year he was a *Blue and Gold* representative, and in his spare time he listens to records by Dizzy Gillespie and Lou Rawls.

MADELINE M. MARCHAND
221 Highland Avenue
Commercial — Undecided

Lynne, who works at Malden Hospital after school as a dietary aide, received an Operation Kindness Award for her services. Her other outside activities include water skiing, collecting records by the Supremes, attending basketball games, and ice skating.

THOMAS M. MARIANI
63 Whitman Street
General — Pro. Baseball

A recipient of two Varsity letters for baseball and a J.V. letter for football, Tom has also belonged to the YMCA for three years. A member of the Track team, he was awarded a trophy by the Men's Industrial Bowling League in his Junior year.

EUNICE E. MARSHALL
29 Ricker Street
General — Secretary

Eunice, who enjoys dancing, received a trophy from the Austin Dancing School for her accomplishments. In school, she selects Typing as her preferred subject. Her outside activities include attending football games and listening to her Vanilla Fudge record albums.

ANTOINETTE A. MARSINELLI
6 Montvale Street
College — Teacher

An MHS majorette for two years, Ann has been an active member of FTA for three years. She also belonged to Latin Honor in her Sophomore year. When she's not working at DiPietro's Bakery, Ann often participates in Alpha Delta Alpha activities.

PATRICIA A. MARTIN
67 Goodwin Avenue
Commercial — Secretary

Patty, a two-year member of CAM and the Pep Club, also belonged to the Rifle Club for two years. She was a member of the Statesmen Drum and Bugle Corps, in which she carried the flag for five years. After school she works at Woolworth's in Malden.

GENE L. MARTONE
29 Coleman Street
General — Technician

Gene, a runner on the Track Team for one year, was also on the Rifle team. He served on the "Supercharged Excursion" dance committee, and was active in the Squires for three years. Fixing cars and listening to records occupy some of his leisure hours.

STEVEN L. MASIELLO
63 Clark Street
General — Draftsman

Steve, an active member of the CYO, was employed at Gordon's Dress Shop. His outside interests include such hobbies as coin and stamp collecting. Football and slot car racing also occupy some of his leisure hours. English is his preferred subject.

JEAN M. MASSONE
11 Bellvale Street
General — Airline Stewardess

A member of the Pep Club in her Sophomore year, Jeanny was employed at the Malden Hospital as a ward aide. Outside of school she listens to The Association and spends time horseback riding. Swimming and dancing also occupy some of Jeanny's spare hours.

BRADFORD J. MATTHEWS
169 Eastern Avenue
General — I.B.M.

Brad, a one-year member of the YMCA, worked at the National Radio Co. His interests, which usually turn to cars, are shown by his frequent visits to Norwood Arena. A soul music enthusiast, Brad's favorite groups include The Supremes and The Four Tops.

MARY A. MATTHEWS
10 West Street
Commercial — Airline Stewardess

Mickey, a two-year student council representative, was the layout editor of the *Maldonian*. A USONA girl, and a member of Tri-Hi, she was also in the chorus line of "Show Biz". She belonged to the ADA sorority and enjoys watching Malden High sports.

Make-up man Paul Planchet transforms Joe Massa into Reverend Jeremiah Black in front of fellow actors Ed Rainen and Bobby Pearlswig.

NANCY A. MAY
57 Olive Avenue

Commercial Airline Reservationist

Nancy, recipient of an Operation Kindness award in her Sophomore year, was also a winner of a Kiwanis Citizenship Award. Artistically inclined, she paints with oils, and crochets many of her sweaters. After school, she worked in the First National.

MICHAEL T. McBRIDE
54 High Rock Road

Distributive Ed. Accountant

Mike, who worked at the Malden Hospital, is a fan of Smokey Robinson and The Miracles. He names hunting as his favorite sport, while English ranks as his preferred subject. A hockey enthusiast, Mike also enjoys listening to The Temptations.

MICHAEL F. McCARTHY
18 Hubbard Street

College Undecided

Mike, who played as defensive back on the Golden Tornado Football team, worked for Spadafora Catering Service. He fills his leisure time by listening to The Rascals and The Righteous Brothers, and considers History his best subject.

PATRICIA E. McCOY
109 Porter Street

College Teacher

Historian of FTA as a Junior, Pat took over as Vice-President in her Senior year. She was a member of *Le Cercle Francais* for two years, and was on the Literary Staff of the *Blue and Gold.* She also worked as a tutor in reading at the Holmes School.

LOIS A. McDERMOTT
265 Forest Street

Commercial Airline Hostess

A member of ADA and Tri-Hi for three years, Lois also participated in the activities of the Choral Arts Society for one year. Her preferred pastimes include swimming and water skiing, and in school she chooses Shorthand as her favorite subject.

JOHN B. McDEVITT
129 Hawthorne Street

General Electronics

A member of Malden High's Hockey team, John worked at the Pittsburgh Paint and Glass Company after school and on weekends. His major outside activities include skiing and skindiving. During his leisure time, he listens to his Rolling Stone record albums.

JOY A. Mc DONALD
39 Upham Street

Commercial — Secretary

An enthusiastic member of the Pep Club during her Sophomore year, Joy was also a two-year member of the Ski Club. For relaxation she ice-skates or listens to her collection of the latest albums recorded by Anthony and The Imperials and The Cream.

MAUREEN E. MeDONALD
164 Bryant Street

General — Hairdresser

Maureen, a swimming and skating enthusiast, rates Typing as her preferred subject. A fan of Big Brother and the Holding Company, she enjoys playing volleyball and basketball, and also listening to her record albums of Martha Rae and the Vandellas.

ROBERT K. MeFALL
28 Rudolf Street

College — Programmer

Bob, a fan of baseball, basketball and football, belonged to the CYO for three years and played on its baseball team. For relaxation he listens to the music of The Beach Boys, and as a follower of Malden High's Football team, attended all home games.

JO ANNE M. MeGARRY
23 Russell Street

College — Undecided

A two-year member of the Pep Club, Jo Anne finds French and English her most interesting subjects. In the summer she was a Park Instructor. She is a fan of both The Four Tops and The Temptations, and in her leisure time Jo Anne likes to play tennis.

JAMES R. McGINLEY
14 Fairmont Road

College — Undecided

A member of the Swimming Team for two years, Jimmy received a Varsity letter for his performance on the team. He also belonged to the Mystic Valley Rifle Club for three years. Jimmy often listens to the albums of The Doors and The Jimi Hendrix Experience.

MARY A. MeGIRR
3 Wilbur Street

Commercial — Secretary

A member of the Methodist Youth Fellowship Group for five years, Mary also sang in the Methodist Church Choir. When not working at her job as a secretary, she liked to watch baseball games or listen to the music of Herb Alpert and the Tijuana Brass.

MICHAEL F. Mc GRATH
193 Arnold Street, Revere

Voke — Policeman

Artistically inclined, Mike put his talents to work on the decoration committee of the Voke Valentine Dance. A member of the YMCA, Mike worked for the Bunny Bear Co. after school. In his spare time he listens to the music of the Lovin' Spoonful.

JOHN T. MeGURK
117 Pearl Street

Voke — Electrician

Jack, whose favorite subject is English, attended many MHS football games. A sports enthusiast Jack plays hockey, football, and basketball. For relaxation he listens to The Righteous Brothers and Little Anthony and The Imperials, his favorite groups.

ROBERT J. MeHUGH
24 Magnolia Street

General — Undecided

Bob, a member of the Choral Arts Society, was on the Wrestling team for one year. He was a member of his church youth society and worked at the American Aluminum Company. Bob spends some of his leisure hours listening to the Jimi Hendrix Experience.

MAUREEN C. MeLAUGHLIN
568 Lynn Street

Commercial — Secretary

Assistant Secretary for the CYO, Moe was employed as a secretary in a real estate office. She was a member of both the Pep Club and Kappa Phi for two years and the Ski Club for one. Among her favorite groups are Orpheus and The Beacon Street Union.

LAWRENCE J. MeSHANE
19 Byron Street

College — College

An active member of the Columbian Squires, Larry also belonged to the Y.M.C.A. He was employed at the James Brudnick Company, and chooses Biology and History over his other subjects. Larry's outside activities include listening to the Vanilla Fudge.

LINDA A. MeSHANE
19 Bryon Street

College — Undecided

A one-year member of Greenroom, Linda also participated in CYO activities for two years. Outside of school, much of her time is spent working at Lou's Take Out. Linda prefers football over other sports and rates English highest among all her subjects.

WILLIAM E. MEADY
8 Newhall Street

General — Armed Forces

Bill, a member of the Rifle Club, served on the Projection Club for three years. As a Senior he was a receiver at Jordan Marsh, and in his Junior year he was the personnel director for Junior Achievement. Bill relaxes by listening to The Byrds.

JOSEPH W. MERCURI
456 Pleasant Street

College — Business Admin.

A former member of the YMCA and the Indoor Track team, Joe also donated his services to the *Blue and Gold* staff for two years. Dancing and drag racing are considered as his favorite pastimes, and he frequently attends dances at The Surf in Nantasket.

STEVEN P. MERCURIO
26A Stearns Street

General — Marine Corps

A member of the Choral Arts Society in his Sophomore year, Merc also belonged to the "Y" for five years. He also likes to listen to the music of such groups as The Temptations and The Supremes, and in school he names English as his preferred subject.

SUSAN F. MERRITHEW
413 Lebanon Street

General — Teacher

A four-year member of Rainbow Girls and the Methodist Youth Fellowship, Sue's interests include painting and sewing. A football fan, Sue was also employed at the Malden Hospital. English was her best subject, and the Supremes are her favorite group.

EDWIN C. MILLER
107 Medford Street

College — Teacher

A member of the Cross Country team in his Junior year, Eddie was the recipient of a silver medal in the league meet. After working at the Faulkner Medical Lab, Eddie spent his time listening to the latest albums recorded by The Doors and The Cream.

STEPHEN G. MILLER
11 Estes Street

College — Business Admin.

A three-year member of the Orchestra, Steph was the Publicity Manager of the Latin Honor Society and a member of the Stage Band. He was also the Junior Deacon of the Malden DeMolay and the President of UYF. Steph's best subject was Business Law.

BARRY MILLMAN
83 Mt. Vernon Street

College — FBI Agent

A member of the Band Board of Directors, Barry belonged to Choral Arts in his Sophomore year. His hobbies include bowling, playing the saxophone, and watching baseball and football games. Barry was also Vice President of the United Synagogue Youth Group.

CONSTANCE MIRAGLIA
577 High Street

General — Undecided

A member of the Pep Club in her Junior and Senior years, Connie frequently participates in a game of tennis, and is an accomplished equestrienne. When not working at Traveler's Insurance Company in Boston, she listens to the latest albums of the Bee Gees.

ELEANOR C. MIRE
97 Fairmont Street

College — Commercial Artist

A salesgirl at the Jordan Marsh Company in Malden, Eleanor relaxes by listening to her albums of The Beatles and The Jimi Hendrix Experience. Her preferred subjects in school were Art and English. Eleanor enjoys watching soccer games on television.

SUSAN R. MISLER
20 Goodwin Avenue

College — Teacher

The co-editor of the 1969 *Maldonian,* Sue was a three year member of both CAM and *Le Cercle Francais.* The recipient of an Auxilium Latinum Award and a Kiwanis Award, Sue was Vice-President of Phi Delta Phi sorority and *Benanu* BBG.

GREGORY R. MOISTER
39 Mills Street

General — Armed Forces

A member of the Projection Club, Greg was a stage hand for "Show Biz". As a Sophomore, he was a member of the Choral Arts Society, and received a Junior Achievement award. Greg was a center on the Basketball team and a four-year member of Sir Galahad.

JOHN J. MONTE, JR.
181 Highland Avenue

General — Undecided

Jackie, who is an accomplished numismatist, is also an avid sports enthusiast and is a frequent spectator at Malden High's Football games. He also names woodworking as a preferred pastime, and in school he chooses English as one of his favorite subjects.

RANDALL R. MONTECALVO
27A Russell Street

College — Armed Forces

A third baseman for the MHS Baseball team during his Junior and Senior years, Randy has received two Varsity letters. After school Randy worked at the Malden Knitting Mills or listened to his collection of albums recorded by The Beacon Street Union.

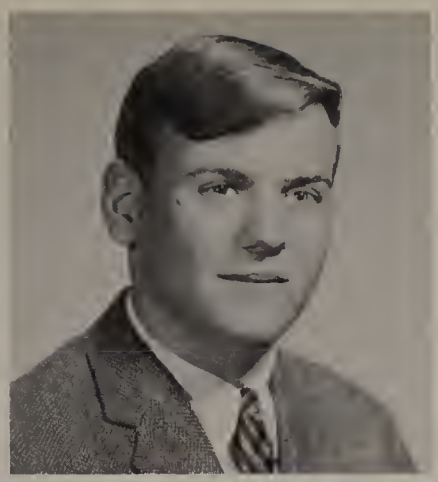

JOHN MONTEIRO, JR.
11 Barker Road

College — Engineer

A two-year member of the Junior Varsity Football team, John ranks History as his preferred subject. Employed at the American Aluminum Co., he names The Jefferson Airplane as his favorite group, while hockey and basketball also hold his interest.

STEVEN B. MOONEY
31 Oxford Street

General — Carpenter

A member of the MHS Swimming team for two years, Steve was also a three-year member of the 27th Lancers Drum and Bugle Corps. After working at Rudermans as a stock boy, Steve relaxes by listening to his collection of The Temptations' latest albums.

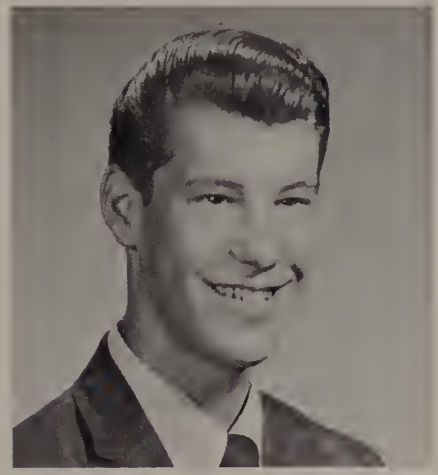

FRANCIS E. MOORE
26 Myrtle Street

College — College

An offensive and defensive end on the Varsity Football team for two years, Frank enjoys watching the Green Bay Packers' games. He was also a guitarist in his spare time, and a fan of The Temptations. In school Frank's best subject was Law and Economics.

KATHLEEN A. MOORE
69 Glenrock Avenue

General — Undecided

An active member of the Pep Club for two years, Kathy attends many drag races at Norwood Arena. Her hobbies include bowling, skating, swimming, and playing tennis. Kathy listens to the latest albums of The Supremes and Peaches and Herb for relaxation.

JAMES V. MORABITO
14 Wentworth Court

General — College

A hunting and fishing enthusiast, Jim also spends much of his time attending drag races at Norwood Arena. His best subject was Law and Economics. After working at Cain's Potato Chip Company, Jim relaxes by listening to Jimi Hendrix Experience albums.

STEVEN J. MORABITO
26 Holyoke Street

General — Undecided

Steve, a follower of all kinds of sports, especially football and basketball, worked at Alice's Wonderful Kitchen. His interests lean toward soul singers such as The Temptations and Smokey Robinson and The Miracles. Science is his preferred subject.

SALVATORE J. MORANDO
28 Bent Avenue

College — Teacher

A member of the Choral Art Society and Chamber Singers for three years, Sal was a member of the Choral Art Board of Directors. He was also a member of his Church choir and the Greenroom Dramatic Society. Sal's best subjects were English and French.

ELAINE J. MORESCHI
550 Main Street

General — Secretary

Elaine, who makes her own clothes and cooks, worked as a secretary for the Guidance Department. A Red Sox fan, her enthusiasm for sports extends to swimming and playing tennis. Elaine also collects stamps and ranks History tops among her subjects.

KATHLEEN L. MORGAN
69 Warren Avenue

College — Teacher

A fan of all sports, Kathy was captain of the Field Hockey team in her Senior year. She devoted three years to the Girls' Basketball team and was a member of the Pep Club. Kathy also participated in Tri-Hi and worked on many dances her class sponsored.

MARY A. MORRISON
190 Clifton Street

General — Secretary

A three-year *Maldonian* representative, Mary was also a member of the Pep Club for three years. She worked on the ticket committees for "Calcudate" and "Magnify". Besides collecting fashion magazines and making clothes, Mary listens to The Beach Boys.

EBBA C. MORTENSEN
45 Almont Street

Commercial — Secretary

Ebba, who spends her spare time bowling, also likes to watch baseball games and stock car races. She participated in the Future Business Leaders Club in her Sophomore year, belonged to the Baptist Youth Fellowship, and worked at the Malden Hospital.

RUFINO G. MUGICA
139 Mountain Avenue

College — Pro Baseball

Captain of the Baseball team, Ruffy pitched on the Varsity Squad for three years. He was also co-captain of the Hockey team, where he played the position of wing. A homeroom representative for three years, Ruffy favors listening to records and dancing.

ANTHONY W. MUISE
172 Salem Street

General — C.P.A.

A worker at the Lewis Candy Company after school and on weekends, Tony favors bookkeeping above all of his other subjects. Tony's outside activities include playing hockey, attending football and baseball games, and listening to his record albums.

KATHLEEN M. MULCAHY
91 Cushing Road

College — Phys. Ed. Teacher

Kathie, the President of Tri-Hi in her Senior year, was a recipient of an Auxilium Latinum Cum Laude Award in her Sophomore year. She was a loyal two-year member of the Pep Club, and worked on dance committees for "Magnify", "Calcudate", and "Lepre Pep".

BRENDA L. MULLINS
18 Mt. Washington Avenue

General — Nurse

Brenda, who held a job at Malden Hospital as a Ward Aide, worked there for two years. In her spare time she likes to dance to the sounds of The Temptations or Little Anthony and the Imperials. She also finds History her most interesting subject.

JOAN E. MURPHY
21 Park Street

College — Teacher

Joan, a member of USONA and a three-year participant of both Tri-Hi and the Pep Club, also belongs to Kappa Phi and the Basketball team. She is the co-editor of the sports staff for the *Maldonian* and a loyal three-year member of the Student Council.

JOHN E. MURPHY
31 Park Avenue

General — Undecided

John, a two-year member of the Track Team, also contributed his athletic abilities to the Football Team. In his Sophomore year he was the recipient of a Junior Varsity Football letter. During the summer John spends his time swimming and water-skiing.

SUSAN M. MURPHY
89 Leonard Street

College — Teacher

Sue, a Sunday School teacher for four years at the First Baptist Church, is a loyal seven-year member of the Baptist Youth Fellowship. A piano player for three years, Sue also particpated in the choir. In her spare time, she worked at the Malden Public Library.

DENNIS J. MURRAY
28 Clifton Street

General — Engineer

A sports enthusiast, Dennis spends his spare time fishing, hunting, and skiing, and relaxes by watching baseball and football games on television. In his Junior year, Dennis worked at Automatie Radio, and as a Senior held a shipping and receiving job.

PATRICIA A. MURRAY
95 Coleman Street

General — Hairdresser

A one-year member of the Pep Club, Patty worked on the deeoration eommittee for the danee "Calcudate" in her Sophomore year. After school she worked at Giant Valu. In her leisure time, Patty goes horseback riding, bowling, swimming, or ice skating.

ROBERT D. MUSKER
54 Converse Avenue

Commercial — Armed Forces

Robert, who worked at Farmer's Market after school and on weekends, listens to The Temptations for relaxation. He plays football, hockey, and baseball, and also swims a great deal. Bob eonsidered Bookkeeping and Business Maehines his favorite subjects.

PAUL MUZYKA
278 Main Street

Voke — Air Conditioning

In his Junior year Muzzy was on the decoration committee for the Valentine dance. An honor roll student, he prefers traveling, watching car races and guitar playing. Muzzy's favorite groups include The Cream, The Amboy Dukes and The Canned Heat.

MARGARET V. NARDONE
30 Oliver Street

College — Programmer

A piano player for eight years, Peggy in her Senior year was manager of the Advertising Staff for the *Blue and Gold.* She worked on the ticket and decorating committees for "Supercharged Excursion" and "Magnify", and was a member of Latin Honor and the Pep Club.

PHYLLIS A. NARDONE
326 Medford Street

General — Undecided

Sports-minded Phyllis likes to bowl, and attend wrestling matches and football games. She was a three-year member of the library club, and in her Senior year became President. In her spare time, Phyllis listens to The Righteous Brothers and The Cream.

GREGORY NAZZARO
20 Thatcher Street

General — Engineer

Greg, a pitcher on the baseball team for two years, was a recipient of an honor emblem in his Sophomore year. He was also a Concessioner at the Medford Twin Drive-In. In his spare time, Greg watches slot car races and football, baseball or hockey games.

ALLEN R. NEALE
26 Talbot Street

College — Mechanical Engr.

A sales clerk at Malden Paint Company in his Junior year, Al worked at Hugh's Construction Company as a Senior. He was a member of the Rifle Club, and in his spare time he likes to work on cars. For relaxation, Al watches and plays baseball and football.

ALLAN D. NELSON
202 Oliver Street

College — Minister

Al, who played on the Baseball and Basketball teams for three years, also played basketball and softball for the Maplewood Baptist Church. He was a member of the Baptist Youth Fellowship for five years, and in his fifth year became President of this club.

WALTER E. NEWMAN
30 Olive Street

College — Writer

A three-year member of both *Le Cercle Francais* and LIT, Walter was President of German Honor. In his Senior year he was a National Merit semi-finalist, and became feature editor of the *Blue and Gold.* Walter also served on the Student Council.

PATRICIA A. NICKERSON
26 Clement Street

General — Secretary

A one-year member of the Future Business Leaders of America, Patty listens to The Grass Roots and Little Anthony and The Imperials for relaxation. Surfing, swimming, skating, and skiing are some of the sports that occupy Patty in her leisure time.

RONALD A. NICKERSON
207 Tremont Street

College — College

Ronnie, a recipient of three football letters, was halfback for three years. Aside from football, sports-minded Ron played outfield for the Baseball team in his Sophomore year. He also worked on the ticket committee for the dance "Harvest Victories" as a Senior.

JOHN W. NOBLE
25 Wyoming Avenue

General — College

A member of the Wrestling team as a Senior, Jack, for outside enjoyment, participates in football and basketball, and goes fishing and skiing. He was a one-year member of the Rifle Club and relaxes by listening to The Temptations and The Four Tops.

ROBERT J. NOBLE
3 Rosemont Street

Voke — Electrician

A worker at Ray's Citgo Gasoline Station after school and on weekends, Bobby was a member of the decoration committee for the Vocational Valentine Dance in his Junior year. When he is not rebuilding old autos, Bobby often listens to his Beach Boy record albums.

KATHLEEN E. NOONAN
11 Wheeler Street

College — Teacher

Kathy, a member of the chorus for "Show Biz", worked at Nelson's Bakery as a salesgirl after school and on weekends. She spends her leisure hours swimming, bowling, and skiing, and for relaxation, Kathy listens to The Vogues and Simon and Garfunkel.

PATRICIA E. NORTON
72 Orchard Street

Commercial — Undecided

Patty, a typist after school and on weekends, works at Traveler's Insurance in Boston. For outside enjoyment she watches stock car racing, plays tennis, or goes bowling and swimming. In her leisure time, Patty listens to The Temptations and James Brown.

ROBERT T. NORTON
110 Salem Street

General — Undecided

A three-year member of the Christian Youth Fellowship, Bob worked at the Sacred Hearts Rectory for five years. Taking pictures and working on cars are some of Bob's pastimes, and for relaxation, he listens to The Mamas and The Papas and The Temptations.

AGNES C. NOVACK
11 Medford Terrace

College — Undecided

The Assistant Secretary to the class of '69, Aggie was a two-year member of the Latin Honor Society and a recipient of an Auxilium Latinum Award. She was a three-year member of Tri-Hi and USONA, and a one-year member of *Maldonian* and *Le Cercle Francais.*

BARBARA A. NYMAN
78 Washington Street

General — Undecided

A three-year member of the Library Club, Barbara served as Vice-President in her Senior year. After school she worked as a waitress at F. W. Woolworths'. In her leisure time Barbara goes roller skating and listens to The Union Gap or The Beatles.

FLORENCE A. O'BRIEN
13 Welsh Street

Commercial — Nurse

An office worker at Browne Junior High after school for three years, Flo was also a library aide at Malden High. She was a two-year member of the Future Nurses Club, and for outside enjoyment, watches roller derbies, football, baseball and basketball games.

HERBERT J. O'BRIEN
27 Meridian Street

Commercial — Bookkeeper

A sports fan, Herbert likes to watch football and hockey games. He also goes bowling and swimming in his spare time. Herbert finds Bookkeeping his most interesting subject, and is a fan of Little Anthony and The Imperials and Gary Lewis and The Playboys.

KEVIN J. O'BRIEN
200 Mountain Avenue

College — English Teacher

A one-year member of Cross Country and Saint Joseph's Hockey team, Kevin belonged to the YMCA for eight years. He was also a three-year member of Greenroom. For relaxation, Kevin listens to Smokey Robinson and The Miracles or The Chambers Brothers.

NANCY G. O'BRIEN
412 Charles Street

College — Social Worker

Nancy, a two-year member of the Kappa Phi Sorority, was a homeroom representative in her Sophomore year. She has worked on all the dances her class has sponsored. In her leisure hours she listens to folk music, or watches football and baseball games.

ALAN OLASKY
77 Rockland Avenue

College — Undecided

An honor roll student, Al was secretary of COG in his Senior year. He was a recipient of two Varsity letters in Tennis, and was a member of TIFTY for two years. After school Al worked at a drug store, and in his spare time he listens to Herman's Hermits records.

GAIL A. OLSEN
22 St. Mary Street

Commercial — Business School

A three-year member of both Alpha Delta Alpha and the Pep Club, Gail worked as a Secretary for Mr. Edward Melanson. On the *Blue and Gold,* she was a two-year member of the typing staff. Gail relaxes by listening to The Four Seasons or The Temptations.

KATHLEEN E. O'NEIL
48 Waite Street

College — Nurse

A three-year member of Future Nurses, Little Onie worked on all the dances her class sponsored. She also played guard for three years on the Girls' Basketball team. In addition, Little Onie was a member of both CYO and Tri-Hi for two years.

JAMES S. PAGLICCIA
36 Henry Street

General — Baseball Player

Sports-minded Pag played center for the Junior Varsity and Varsity Basketball teams. He was also a member of the Spring Basketball team for one year. In his Sophomore and Junior years, Pag was a member of the Baseball team, where he was a pitcher.

STEVEN PAGLICCIA
173 Bowdoin Street

General — Engineer

A three-year member of the YMCA, Pag was a homeroom representative in his Junior year. He worked as a packer at Minute Man Products after school and on weekends. In his leisure time, Pag plays his guitar, works on his car, or listens to The Temptations.

ROSEMARY C. PALMER
6 Evelyn Avenue

Commercial — Airline Secretary

Rosemary, who likes to watch football, attended many Malden High School Football games. Her favorite subject is English. Rosemary is a fan of The Temptations and The Supremes, and for outside enjoyment likes to go bowling, swimming, and horseback riding.

JOHN F. PAOLIN
7 Fairfield Avenue

College — Math Career

A member of the Chess Club in his Sophomore year, John has been a photographer for the *Maldonian* and the *Blue and Gold* for three years. When not coin collecting or participating in a game of football, John listens to the music of The Vanilla Fudge.

BETTY M. PAPPAS
28 Newhall Street

Commercial — Secretary

A *Blue and Gold* representative and a member of the Pep Club, Betty's interests include horseback riding, water skiing, swimming and ice-skating. Besides shopping for clothes, Betty listens to the music of the Four Seasons and the Righteous Brothers.

JANET M. PARKS
11 Hazlewood Street

General — Nurse

A work-study student, Janet was a member of the Girls' Concert Choir in her Sophomore year. She was also a spectator of baseball and football games, and collected for many charitable funds. After school she worked at the Telephone Company.

JEAN L. PEARSON
45 Broadway

College — Airline Stewardess

A spectator of football, baseball, hockey games, and swimming meets, Jeanny spends many afternoons dancing, or reading French novels. Her musical interests include listening to the recordings of The Supremes, The Temptations, and The Beacon Street Union.

JANET M. PENTA
340 Washington Street

College — Teacher

A three-year member of the Student Council, Janet was elected President of Kappa Phi Sorority in her Senior year. She also served on the decoration committees for "Tomorrow's Dreams," and "Shenanigans," and was co-chairman of "Super-Charged Excursion."

CHARLES K. PERRY
34 Chestnut Road

Voke — Machinist

Ken, who was a center for the Basketball team, also received a letter in Hockey. In his Junior year he served on the decoration committee of the Valentine dance. Outside of school Ken's interests include fixing cars and listening to the music of Simon and Garfunkle.

EUGENE P. PERRY
123 Beltran Street

General — Undecided

A sports enthusiast, Eugene frequently participates in a game of football or basketball. After school he worked at Cerretani's Supermarket in Revere. When not reading novels, Eugene listens to the recordings of the Beatles, The Cream, and The Four Tops.

BARBARA A. PERSON
6 Harnden Road

General — Telephone Operator

Barbie, who is a Work-Study student, works at the Telephone Company after school. A two-year member of a Bowling League, she also plays miniature golf and ice skates. When not reading, Barbie listens to the music of The Four Seasons and The Four Tops.

LORRAINE A. PESCE
37 Clarendon Street

College — Teacher

The Treasurer of FTA in her Senior year, and a two-year member of Tri-Hi, Laurie also served on the dance committee of "Magnify." Along with being an active Alpha Delta Alpha Sorority sister, Laurie finds pleasure in sketching people or creating jewelry.

CARMELA PETRILLO
330 Pearl Street

General — Hairdresser

An active two-year member of the Choral Art Society and The Pep Club, Millie was also a member of The Girls' Concert Choir in her Sophomore year. When not reading novels, or cooking, she listens to the music of Herman's Hermits and The Vanilla Fudge.

ELENA M. PHILBROOK
50 Mills Street

General — Beautician

A sports enthusiast, Elena participates in basketball, baseball and miniature golf. After school she works as a Nurse's Aid at the Malden Hospital. For relaxation Elena listens to the records of the Temptations and The Vanilla Fudge, or reads novels.

JANET L. PHINNEY
12 Seery Street

Commercial — Writer

Janet, a two-year member of The Rifle Club, was a *Maldonian* representative in her Junior year. An active member of the Pep Club, Janet ice skates and bowls. For relaxation she listens to the music of the Rolling Stones, the Four Tops and The Cream.

DENISE G. PIKE
251 Claremont Street

College — History Teacher

A three-year member of Tri-Hi and the Pep Club, Denny also played forward position on the Girls' Basketball team, and was the recipient of a Field Hockey letter. Denny also donated her services in her Junior year to the "Magnify" decoration committee.

TINA L. PIKE
242 Cross Street

College — Teacher

Tina has been a member of FTA and Pep Club for two years, and a member of the *Maldonian* typing staff for one year. As a Senior, she was chosen for the Vocational cheerleading squad. Outside of school she was a three-year member of Kappa Phi Sorority.

JOHN C. PINEAU
32 Bowman Street

General — Undecided

A two-year member of a Bowling League, John received an award from the Rifle Club in his Junior year. When not building model cars or stamp collecting, he goes horseback riding at the Melrose Stables. For relaxation he listens to the music of The Cream.

LAWRENCE E. PLUMMER
193 Sylvan Street

General — Mech. Draftsman

Musically inclined, Larry was an active three-year member of The Band, The Stage Band and the Choral Art Society. He was also a one-year member of The Cross Country Team. For relaxation, Larry listens to jazz music, preferably that of Rick Martin.

MARGARET M. POLISKEY
16 Bellvale Street

General — Hospital Worker

A spectator of Malden High School football games, Meg also participates in a game of golf or bowling. She spent many afternoons cooking, sewing, and reading. For relaxation she listens to the music of The Temptations, The Supremes and The Vanilla Fudge.

LESTER POLONSKY
71 Clifton Street

College — Teacher

Lester, who is President of TIFTY, has been an active member for three years. He has also belonged to Malden Demolay for four years. When outside of school, Lester's chief activities include playing soccer, creative writing, and collecting coins.

ROBERT C. PORTMAN
769 Salem Street

College — Undecided

An active member of LIT and TIFTY for three years, Bob was also a two-year member of the Malden DeMolay. He was on the Hockey team in his Sophomore and Junior years, and on Saturday afternoons he was a Big Brother to an underpriviledged boy in Roxbury.

WAYNE A. POWELL
113 Waite Street

College — Undecided

A member of The Rifle Club for two years, Wayne worked at Hanlon's Shoe Store after school. Being a talented artist, he oil paints and models clay. When not bowling or reading, Wayne listens to the music of the Four Tops and The Temptations.

DENISE D. POWER
264 Charles Street

College — Social Worker

A two-year member of the Pep Club and the Latin Honor Society, Denise has spent much of her time working for Senator Gene McCarthy. When not babysitting, she listens to the music of Simon and Garfunkel, The Mamas and the Papas and The Four Tops.

JEFFREY E. PRESTON
17 Clement Street

General — Undecided

A cashier at Johnny's Foodmaster Supermarket after school, Jeff enjoys participating in a game of baseball or hockey. When not reading, he listens to the recordings of The Jefferson Airplane, Smokey Robinson and the Miracles, and the Vanilla Fudge.

NANCY L. PRITCHARD
109 Columbia Street

College — Secretary

Nan, who worked at Sullivan's Restaurant after school, was in the Rifle Club in her Sophomore year. She was a participant of Rainbow for five years, and a member of the Orchestra for three years. Her hobbies include archery and riflery.

ROCHELLE B. PROST
43 Starbird Street

General — Undecided

President of the Choral Art Society, Rochelle was a cheerleader in her Senior year, and was an active two-year member of the Pep Club. She was the co-chairman of decorations for "Tomorrow's Dreams", and was the Treasurer of Phi Delta Phi Sorority.

BLASE W. PROVITOLA
77 Myrtle Street

College — Teacher

The co-captain of the MHS Football team, Blase received three Varsity Football letters. Outside of school, fishing, skiing and basketball took up most of his time. For relaxation he reads, or listens to the music of The Temptations and The Four Tops.

RALPH E. PULSIFER
40 Lanark Road

Distributive Ed. — Mechanic

Ralph, whose favorite subjects are History and Retailing, worked at Gramstorff Brothers after school. A sports enthusiast, Ralph likes football, baseball, and basketball, while in his leisure hours he listens to The Vanilla Fudge and Jimi Hendrix.

DENISE M. QUARLENO
62 High Street

College — Nurse

The President of Future Nurses, Dee Dee was an active three-year member of the Pep Club, Tri-Hi, and Alpha Delta Alpha Sorority. She was on the Field Hockey Team for two years, and served on the decoration committees of "Harvest Victories" and "Magnify."

EDWARD A. RAINEN
182 Walnut Street

College — Business Admin.

Eddie, a member of the Student Council, was co-editor of the *Blue and Gold,* and took part in Greenroom and Choral Art activities. A winner of the 1968 Odd Fellows' Pilgrimage for youth contest, he was the recipient of a trip to the United Nations.

CAREN M. RAMSDELL
18 Berry Street

General — Secretary

Karen, who collects the record albums of The Strawberry Alarm Clock and The Jefferson Airplane, spends many Winter afternoons ice skating. Among her subjects she finds Business Machines most interesting, and for relaxation she reads mystery novels.

DAVID A. RAPPAPORT
615 Salem Street

College — Teacher

The assistant editor of the *Blue and Gold* literary staff, Dave's interests include photography and chemistry. He attended many Malden High School football games, and for relaxation he listens to the music of The New Christie Minstrels and The Beatles.

DONALD C. RATTI
80 Orchard Street

General — Draftsman

The Vice-President of the MHS Band, Donnie also served on the Band Board of Directors for two years. In his afternoon hours, Donnie is a stockboy at Mal's Supermarket. In the evenings, he relaxes with a mystery book or listens to The Temptations.

CINDY J. RAZIN
494 Highland Avenue

College — Buyer

Cindy, President of her BBG chapter, was a *Maldonian* portrait co-editor. A member of the Tennis team, she also belonged to TECH. Both a homeroom and a *Blue and Gold* representative for one year, Cindy was also a part-time model.

DONALD B. RAZINSKY
9 Almont Street

General — Photographer

Head photographer of the *Maldonian,* Don has been a four-year member of AZA, and obtained the offices of Sergeant of Arms, Treasurer and Vice President. When not working at Zayre's department store, he participated in a game of baseball or football.

RICHARD A. RAZZINO
307 Pearl Street

College — Surgeon

A member of LIT for three years, Rich belonged to Choral Arts, the Chess Club, and the Rifle Club. Weight lifting, playing football and baseball, and listening to Glen Campbell albums are among his hobbies. Rich was also employed by Anderson Little.

DENNIS M. REDDINGTON
36 Bartlett Street

College — Undecided

A two-year member of the Junior Varsity Football Squad, Dennis was a recipient of a JV letter in his Sophomore year. He attended the Junior Classical League Convention, and he relaxes by listening to the music of The Supremes and The Vanilla Fudge.

PHYLLIS M. REGAN
56 Earl Street

Commercial — Beautician

A spectator of football and basketball games, Phyllis' most enjoyable hobbies include sewing her own clothes and baking. Her favorite subjects are History and Typing, and she relaxes by listening to the music of The Vanilla Fudge and The Four Seasons.

"Can you imagine what girls would look like in skirts?" asks Steve Gass. "Ugh!"

THOMAS H. REID
8 Willard Street

College — Dentist

The captain of the Cross Country team, Tom received two letters in his Junior and Senior years, and was also on the Hockey team. He obtained an Auxilium Latinum Award, and was a three-year member of the CYO. Tom prefered meteorology to his other subjects.

RONALD J. REMS
32 Lyle Terrace

College — Undecided

A two-year member of the Junior Varsity Wrestling team, Ronnie received a letter in his Junior year. When not working at the A & P Supermarket in Maplewood, his most enjoyable times included playing his guitar or participating in a game of football.

LAWRENCE M. RESTUCCIA
44 Coleman Street

College — Undecided

A two-year member of the Junior Varsity football team, Larry was in the Catholic Youth Organization for three years. His most enjoyable subjects are English and History, and he often plays basketball. For relaxation he listens to the music of The Cream.

BARBARA L. REYNOLDS
104 Porter Street

Commercial — Secretary

An active three-year member of the Malden Rainbow Girls, Lou collects the record albums of The Four Tops and The Supremes. Her favorite pastimes when not working at John Hancock Insurance Company include attending basketball games or reading novels.

BRIAN E. RICCI
9 Summer Avenue

General — Undecided

Brian, a right halfback on the MHS Football team for two years, was a work-study student. Employed at Star Upholstery Service, he names photography and drag racing as his favorite pastimes, and rates The Miracles as his preferred group.

KATHY L. RICCI
10a Plainfield Avenue

Commercial — Secretary

A homeroom representative and Pep Club member, Kath has belonged to Saint Joseph's CYO for the past four years. She also worked on the decorations committee for the dance "Magnify". In her leisure time she prefers watching a football game or reading.

MARY F. RICCI
37 Maplewood Street
Commercial — Airline Stewardess

Rang, whose favorite sports are swimming and horsebackriding, was a member of the Pep Club in her Sophomore year. In her free periods she worked as an assistant librarian in the school library. Rang was also a *Maldonian* representative in her Junior year.

ROBIN P. RIOS
30 Holyoke Street
Distributive Ed. — Secretary

Robin, whose favorite hobby is dancing, collects records by The Nine Lords, The Miracles, and The Vanilla Fudge. During her Sophomore year she was a member of the *Maldonian* typing staff, and after school she was employed at Jordan Marsh in Boston.

PAUL A. RIZZO
15 Clarendon Street
College — Journalist

Paul, whose interests in sports range from baseball and basketball to surfing and swimming, often listens to the Beach Boys and the Rolling Stones. Paul notes history as his best subject, and after school he kept busy by working at Raymonds in Malden.

PAUL D. RIZZO
17A Harvard Street
General — Undecided

Horseback riding, swimming and dancing played an active part in Paul's life. After school he worked as a stockboy at Harvard Princess in Malden. In his leisure time he likes to work on his 1959 Oldsmobile and listen to The Supremes and Aretha Franklin.

ARTHUR E. ROBBINS
132 Lyme Street
College — Engineer

Art, whose favorite sports are water skiing and tennis, was a tackle for the Varsity Football team. He was a homeroom representative for three years, and a member of the Templelites for four years. After school Art worked at Robbins' Chevron Station.

GUY R. ROBERTS, JR.
37 Bellvale Street
General — Printer

Frank, who is very interested in the Citizens Band Radio and Short wave sets, rates baseball, basketball and horseback riding as his best sports. He plays the base guitar in a group, and enjoys collecting the records of The Rolling Stones and Bob Dylan.

RICHARD D. ROBILLARD
17 Joy Terrace
College — Physical Ed.

Rich, whose best subject was French, has a JV letter in wrestling. He played in the outfield for the JV Baseball team as a Sophomore, and was a three-year member of the CYO. He also belonged to the Tour Line Bowling Team and St. Mary's Baseball Team.

SHEILA E. RODMAN
55 Upham Street
College — Scientific Research

Treasurer of CAM and a three-year member of Greenroom, French Honor and TIFTY, Shelia was the music editor for the *Maldonian* in her Senior year. She was also the recipient of a National Merit Letter of Commendation and an Auxilium Latinum Award.

JAMES K. ROONEY
35 N. Milton Street
Work study — Contractor

Jim, who was voted best football player in Browne, played center field for the East Side Athletic Association's Baseball team. He rates football and swimming as his best sports, and enjoys all discotheque music. After school Jim worked at Prospect Cleaners.

LEE A. ROSS
67 Upham Street
General — Undecided

Lee, whose favorite sports are basketball and baseball, rates English as his best subject. A fan of the Red Sox, Lee attends most of their games. In his spare time he likes to read while listening to the music of The Temptations and The Ultimate Spinach.

CARL A. ROTSTEIN
97 Daniels Street
College — Engineer

Carl, whose favorite sports are skiing, basketball and swimming, rates math as his best subject. He was a three-year member of COG and NCSY, and after school he worked at Clark Drug. Carl also played the guitar in The Carmel Trio, and enjoys folk music.

DONNA M. RUELLE
26 Webber Street
General — Undecided

An energetic Vocational cheerleader, Donna also cheered for The Colts. She was a two-year member of The Pep Club and Tri-Hi, and was an Alpha Delta Alpha Sorority sister. Donna, who rates English as her best subject, likes to swim, ski and play tennis.

STEPHEN M. RUELLE
93 Plainfield Avenue

College — Lawyer

President of his Class for three years, Steph was also on the temporary Sophomore council. He was a four-year member of St. Joseph's CYO, and received a Varsity letter in football for playing split-end. Steph also received a letter for Indoor Track.

CHRISTINE M. RUGGELO
28 Seaview Avenue

College — Artist

Treasurer of her class for three years, Chris was also a *Maldonian* representative. She worked on the decorations committee for "Magnify" and sang in the chorus for "Show Biz". Chris also belonged to the Pep Club, Tri-Hi, Greenroom and the Ski Club.

LYNNE E. RUSH
55 North Milton Street

Commercial — Teacher

Lynne, whose favorite sports are skiing and swimming, was a six-year Rainbow Girl. She was also a member of Tri-Hi, USONA, FNC and the Ski Club. Lynne served on the decoration committee for "Magnify", and after school she worked at Nelson's Bakery.

SEAN C. RUSH
1111 Fellsway

College — College

A three-year hockey man, Sean played defense for the Malden Golden Rods. He was the Publicity Manager for COG, and after being a two-year member of the Orchestra, he was elected its President. In his leisure time, Sean enjoys playing hockey and golf.

GENE A. RUSSO
75 Warren Avenue

General — Politics

Gino, whose favorite sports were horseback riding and basketball, ranked Math as his best subject. In his leisure time he enjoys listening to his collection of The Temptations and The Union Gap albums. After school Gino worked at Giant Valu in Malden.

ELIZABETH J. RYAN
105 Oliver Street

College — Teacher

A cheerleader for two years, Betty Jean was a member of the Pep Club in her Sophomore year. She worked on the ticket committee for "Harvest Victories" and danced in the chorus line for "Show Biz". Betty Jean was also a two-year member of German Honor.

WILLIAM F. RYAN
54 Hanover Street

College — Architect

Bill, a three-year member of the Rifle team, has received three Varsity letters and an Expert Medal. After school he worked at Giant Value in Malden, and rated History as his best subject. Bill's favorite sports are baseball, basketball and bowling.

ALAN J. SAIA
284 Newland Street

General — Undecided

Al, who was voted most valuable player on the JV Baseball team, has won several awards for his skill in pitching. He was a member of the YMCA, The Projectionist Club and The Neighborhood Youth Corps. After school Al worked at Sterling and Clark.

JAMES A. SAMPLES
269 Commercial Street

Commercial — Data Processing

Jim, whose favorite sports are football and water skiing, is a fan of the Patriots. He ranked Business Law and Economics as his best subjects, and The Ultimate Spinach as his favorite group. In his leisure time Jim liked to work on his 1959 Ford Fairlane.

JAY E. SANDLER
19 Warren Avenue

College — Teacher

Vice President of TIFTY and Treasurer of COG, Jay was a DeMolay Master counsellor. He was a three-year member of the Rifle Club and a two-year member of German Honor. In his leisure time Jay likes to collect coins and listen to The Temptations.

LINDA SANTOMANGO
155 Lebanon Street

Commercial — Undecided

A member of the Rifle Club and the Pep Club in her Sophomore year, Linda belonged to St. Joseph's CYO. She served as a candy girl for "Show Biz" and worked on the decoration committee for "Magnify". After school Linda worked at Nelson's Bakery.

VIRGINIA M. SANTOMANGO
163 Washington Street

Commercial — Secretary

A *Blue and Gold* representative in her Junior year, Ginny was also a member of Tri-Hi for two-years. She was an assistant librarian for the school library and a four-year member of the YMCA. After school Ginny worked at Marvel Industries in Malden.

JOHN J. SANTORO
58 Plainfield Avenue

College — Undecided

A homeroom representative for one year, John was on the ticket committees for "Tomorrow's Dreams" and "Harvest Victories". He received two Varsity letters for playing halfback on the Football team, and earned four letters for Indoor and Outdoor Track.

NANCY A. SARDO
33 Blaine Street

College — Teacher

A two-year Vocational cheerleader, Nancy was a member of the Pep Club in her Sophomore year. She was head cheerleader for the Suburban Colts, and a two-year member of St. Mary's CYO. After school Nancy worked at the New England Telephone Company.

RALPH W. SAUNDERS
26 Clement Street

General — Pro Football

A fullback for the MHS Football Team, Ralph also received a Varsity letter for being a hurdler on the Outdoor Track team. He played goalie for the Hockey Team and was a five-year member of the YMCA. After school Ralph worked at Kotzen's in Malden.

GEOFFREY A. SCIMONE
41 Baincroft Road

College — Undecided

Co-editor of Sports for *The Blue and Gold,* Jeff was a three-year member of the YMCA. He played forward on the MHS Basketball team and belonged to LIT for one year. Jeff also worked on the decoration committee for the Senior dance "Harvest Victories".

CHRISTINE SCOLASTICO
154 Adams Street

Commercial — Secretary

A member of The Girls' Concert Choir in her Sophomore year, Chris enjoys collecting albums recorded by The Supremes. She also served as an usherette for "Show Biz", and rated Stenography as her best subject. After school Chris worked at Grover Manor.

FRANCIS A. SEARLE
3 Sheafe Street

General — Undecided

A guitarist for The Sunflower, Frank also enjoys listening to his collection of albums recorded by The Vanilla Fudge and by Jimi Hendrix Experience. When not working at Kelly's in Malden, Frank spends his leisure time playing basketball and football.

JOANNE R. SEARS
16 Fenwick Street

College — Nurse

Publicity chairman for the Future Nurses Club, Joanne was chairman of the '68 Unicef Drive and served on the committee for the Future Nurses Banquet. In her spare time she likes to listen to the records of Connie Francis and Paul Revere and the Raiders.

NORMAN H. SHACAT
200 Bainbridge Street

College — Undecided

A guard for the JV Basketball team, Sugar was also a two-year member of the Spring Basketball League. He was an Alpha Mu Alpha fraternity brother and a member of TIFTY and LIT. Sugar also worked on the publicity committee for "Tomorrow's Dreams".

CHARLES D. SHACHAT
22 Nevada Avenue

College — Aerodynamics

Chuck, a member of COG, was the head of the advertising staff on the *Maldonian.* He was the Secretary of TIFTY and a Senior Deacon in Demolay. Chuck also served on the decoration committee for "Harvest Victories", and sang in the chorus for "Show Biz".

ARLEEN B. SHAFFER
30 High Street

College — Undecided

A homeroom representative in her Sophomore year, Arleen was the co-chairman of "Show Biz". She was a member of the Pep Club and served as a *Blue and Gold* representative for one year. In her spare time Arleen likes to listen to the music of the Moody Blues.

JOHN J. SHAUGHNESSY, JR.
11 Joy Terrace

College — Accountant

Jack, who is interested in sports, names baseball and football as his favorites, and frequently attends Red Sox games. He also likes to read, and he enjoys the music of The Cream and The Temptations. In school Jack chooses Math as his preferred subject.

MARY A. SHAUGHNESSY
759 Highland Avenue

College — Undecided

A member of *Le Cercle Francais* and Tri-Hi, Mary was a three-year Alpha Delta Alpha sorority sister. She was a *Maldonian* representative in her Sophomore year and co-chairman of the *Maldonian* Banquet. After school Mary worked as Minahan's Pharmacy.

BARBARA A. SHEA
232 Newland Street

General — Interior Decorator

A member of the advertising staff for *The Blue and Gold,* Barbara participated in the Pep Club for one year. She also worked on the decoration committee for "Calcudate" and rated Art as her best subject. After school Barbara worked at McFadden Manor.

MARY E. SHEA
122 Rockwell Street

College — Teacher

A three-year member of *Le Cercle Francais* and Latin Honor, Mary participated in St. Joseph's CYO for two years. She was a member of the Pep Club in her Sophomore year, and rated Latin as her best subject. After school Mary worked at Nelson's Bakery.

PHILIP L. SHEA
36 Echo Street

College — College

Phil, a sports enthusiast both in and out of school, helped to bring Malden High's football, hockey, and baseball teams to victory. In his Senior year, Phil was chosen as co-captain of the hockey team. He was also a co-chairman of "Tomorrow's Dreams".

SANDRA K. SHELLEY
12 Williams Street

General — Airline Stewardess

Sandy, who was a spirited member of the Pep Club, was also a *Maldonian* homeroom representative. During her Senior year, she worked as a typist for the *Blue and Gold* staff. Sandy listens to records by both The Temptations and The Righteous Brothers.

MOSHE J. SHUSHAN
34 Sammett Street

College — Teacher

An active member of COG for three years, Moish has played on the Basketball team for three years as a guard, and on the Football team for one year as a kicking specialist. Outside of school he belongs to USY, and works in the Shan-Lor Drug Store.

KENNETH J. SILVA
39 Starbird Street

General — Carpenter

Hoss, whose outside activities are cars and football, has been a member of the YMCA for one year. When relaxing, he is usually found listening to the music of The Temptations or The Supremes. In school Hoss's favorite subject was woodworking.

LINDA A. SILVA
68 Gilbert Street

Commercial — Artist

A member of the Pep Club, Jim worked at the John Hancock Co. Her interests include reading and singing, and one of her hobbies is Art. Jim's favorite recording group is Big Brother and the Holding Company, and in school her best subject is English.

GARY A. SIMONS
9 Sprague Court

General — Armed Forces

Gary, whose interests usually turn to sports, prefers the action of hockey. A two year member of the YMCA, his interests include hunting and fishing. He worked at American Aluminum, and in his leisure time he listened to the music of The Supremes.

SUSAN R. SINGELAIS
42 Swan Street

Commercial — Business School

Sue, who worked on the *Blue and Gold* circulation staff for two years, was also a homeroom representative in her Sophomore year. Drawing, painting, and listening to record albums are listed as her hobbies. Sue's favorite recording group is The Turtles.

BARBARA E. SIRACO
101 Judson Street

College — Teacher

A two-year member of the Student Council, Barbara was also a *Maldonian* homeroom representative. In her Junior year, she entertained the school with her novelty act in "Show Biz", and worked on the dance committee to help make "Calcudate" a big success.

DENNIS P. SKERRY
48 Grimshaw Street

College — Teacher

Dennis, whose favorite hobby is listening to the records of The Beach Boys and The Supremes, is interested in the field of psychology. He is also a baseball fan, and during the summer months he often attends the Red Sox games at Fenway Park.

MELANIE A. SMALLWOOD
63 Linwood Street

College — Science Education

Mel, an active member of FTA, was in the Band for three years. She has belonged to the Baptist Youth Fellowship for four years, and has worked in the Hospital as a volunteer. One of her hobbies is horseback riding, and her favorite subject is Biology.

FREDERICK T. SMITH
130 Plainfield Avenue

General — Armed Forces

Fred, whose preferred pastime is travelling, spent the summer of 1968 taking a trip throughout the United States, Mexico, and Canada. In his leisure time Fred also enjoys attending football games or listening to his collection of Bobby Vinton albums.

JOHN C. SMITH
20 Waverly Street

General — Teacher

John, who has an interest in landscaping and fishing, is also a basketball and football fan. History and Math are John's best subjects, and his favorite recording group is The Beach Boys. A stamp and coin collector. John's favorite pastime is reading.

NORMAN F. SMITH
86 Wescott Street

General — Undecided

Norm, a member of the Indoor Track team, participated in the 200-yard dash. A baseball fan, he also played for the Pony League and the CYO Baseball team. An outfielder on the Junior Varsity Baseball team, Norm's best subjects are History and Math.

SUSAN B. SMITH
127 Harvard Street

College — Teacher

Sue, who was an active member of CAM, FTA, and *Le Cercle Francais* for three years, was the index co-editor of *Maldonian.* Outside of school, Sue participated in the BBG and worked with retarded children. She also enjoys football and basketball.

VALERIE A. SMITH
126 Malden Street

General — IBM

A member of the Concert Choir for three years, Val's interests include bowling and swimming. She has worked at Almy's for one year, and she often listens to the music of The Lovin' Spoonful. A sports enthusiast, Val prefers the action of football.

MARY I. SMOLINSKY
51 Willard Street

College — Medical Secretary

Mary, a three-year member of St. Joseph's Softball Team, also spent a year on the Field Hockey team. She was a *Maldonian* representative for two years and a member of the CYO. Her sporting interests include swimming, horseback riding, and skating.

BARBARA J. SNOW
10 Woodville Terrace

Commercial — Medical Secretary

Barbara has been in the Pep Club and USONA for three years, FTA and Choral Arts for two years, and the Girls Concert Choir for one year. She has worked as a student Secretary in the Guidance Department, and she is also a hockey and basketball fan.

DEBORAH J. SNOW
19 Barstow Street

Commercial — Key Punch Operator

A member of the Ski Club for two years, Debbie's interests include swimming and skiing. She has worked at John Hancock, and in her spare time she often sketches or paints. Debbie's favorite group is The Cream, and in school her best subject is Art.

MICHAEL J. SOKOL
22 Dexter Street

College — Psychology

A member of the Orchestra and the Stage Band, Mike has been in COG for three years. He has belonged to TIFTY and DeMolay and his favorite hobbies are karate and jazz. Mike has worked for Mal's for one year, and his interests include journalism and drama.

STEVEN P. SOKOL
103 Wyllis Avenue

College — Accountant

A sports enthusiast, Satch, a one-year member of the YMCA, was also first baseman for three years in the Babe Ruth League. He worked at Zayre's during the summer, and he also repaired cars. In school his best subjects were Chemistry and Math.

ROBERT SOLANO
126 Mt. Vernon Street

General — Architect

An excellent saxophone and clarinet player, Bob contributed his talents to the Orchestra and Stage Band. His musical interests were also displayed in the Choral Art Society and Chamber Singers. His outside interests include painting and woodworking.

DALE R. SOLARI
18 Garden Street

College — Undecided

Dale, a racing fan, often attended races at New England Dragway North. His interests include swimming and water skiing, and his best subject is English. Dale prefers the action of basketball, and he listens to the music of The Temptations.

JOHN J. SPADAFORA
37 Avon Street

General — Undecided

John, an assistant auto body repairman, has worked for the Malden Middlesex Motor Sales Inc. In the summer he often relaxes by fishing or water skiing. During the winter months he often attends the Bruins and Celtics games. John's best subject is math.

THOMAS J. SPADAFORA
37 Avon Street

College — Undecided

During the summer months, Tom, who has an avid interest in fishing and water skiing, was a shortorder cook at Spady's Cafe. In his leisure time he usually listens to the music of The Union Gap. A football fan, his best subject is History.

JEREMY A. SPECTOR
59 Dutton Street

College — Lawyer

A student council member for three years, Jerry was the Vice President of *Le Cercle Francais.* He was the co-captain of the Tennis team, and has made the honor roll several times. A USY President, Jerry's hobbies include public speaking and acting.

RICHARD F. STARR
60 Coleman Street

General — Computer Processing

Dick, whose interests usually turn to sports, prefers the action of football. He worked at American Aluminum, and one of his hobbies is coin collecting. In his spare time Dick listens to the music of The Four Seasons, and his best subject is Geography.

JEFFREY R. STEELE
83 Winter Street

General — Draftsman

Jeff, who received a letter in Swimming, picks Mechanical Drawing as his best subject. His interests include weightlifting and horseback riding, and he often listens to the music of The Chambers Brothers. A Baseball fan, one of his hobbies is fishing.

THERESA J. STEENSON
384 Ferry Street

Distributive Ed.
Key Punch Operator

A worker at Consumer Value Stores, Terry's favorite hobbies are sewing and reading. In school she excelled in English and Business Machines, while after school she attended modeling classes. In her spare time, Terry enjoys listening to her Boxtop albums.

ESTELLE H. STEIN
11 Concord Street

General — Office Worker

A three-year member of the Pep Club, Estelle belonged to NCSY for two years. A music enthusiast, The Young Rascals are her favorite recording group. Her interests include ice skating and roller skating, and in school her best subject is Home Economics.

RICHARD M. STEIN
179 Glenwood Street

College — Lawyer

Rich, who was an active member of LIT and Latin Honor, received the Auxilium Latinum Award. Serving on the *Maldonian* as the undergraduate co-editor, he also participated on the Tennis team for three years. He prefers basketball over other sports.

GAIL F. STELLER
111 Harvard Street

General — Secretary

Gail, a member of the Choral Arts Society for two years, also belonged to the Girls' Concert Choir and the Chamber Singers for one year. A member of B'nai B'rith, Gail has belonged to USY for two years. In addition, she was also a library worker.

ANGELA A. STOCKTON
166 Lawrence Street

College — Stewardess

Angela, who transfered from Cambridge High and Latin, belonged to the Girls Athletic Association. A Pep Club member, she is also a baseball fan. In her spare time Angela often listens to The Four Tops, while in school her favorite subject is Typing.

THOMAS J. STRIKE
14 Evelyn Place

Voke — Machinist

A member of the decoration committee for the Vocational Valentine Dance in his Junior year, Tommy favors Math above all of his other subjects. When he is not working as a shipper at the Wakefield Bearing Company, Tommy often rebuilds motors on old autos.

DANIEL P. SULLIVAN
30 Clement Street

General — Armed Forces

A bowling competitor, Dan has won numerous trophies. He worked at S.S. Pierce, and his interests include swimming and horseback riding. A football fan, Dan's best subject is English, and his favorite recording artists are The Four Tops and Neil Diamond.

DAVID S. SULLIVAN
61 Alden Street

Voke — Auto Mechanic

Sully, an outfielder on the Voke Baseball team, was also a member of the Basketball team. When outside of school, Sully worked in his neighborhood repairing cars. During the summer, he often water-skis, swims, and listens to his Beach Boy record albums.

ROBERT J. SULLIVAN
55 Presley Street

General — Architect

A sports enthusiast, Sully prefers the action of hockey and basketball. A participant on the Swim Team, his favorite subject is Math. Sully also worked at the Medford Twin Drive-in, and his interests include working on cars, water skiing, and fishing.

ROBERTA A. SULLIVAN
81 Newhall Street

Commercial — Secretary

A Pep Club member for three years, Bobbi worked on the "Calcudate" dance committee. Her interests are skating and dancing, and her best subject is Typing. A sports fan, Bobbi prefers the action of basketball. The Temptations are her favorite group.

JUDITH J. SURETTE
82 Beltran Street

Commercial — Undecided

A member of the Girls' Concert Choir and the Girls' Rifle Club for one year, Judy was a homeroom representative. Her interests include dancing and singing, and she was a participant on the Field Hockey and Basketball teams. Her best subject was Typing.

KRISTINE E. SWANSON
21 Pagum Street

Commercial — Med. Secretary

Kris, a member of Alpha Delta Alpha for three years, also belonged to the Choral Art Society and the Pep Club for one year. Kris, whose interests turn toward skiing, often attends football and hockey games. Shorthand is her best subject.

SUSAN I. SWEENEY
43 Gilbert Street

College — Teacher

Susan, who was head of the Subscription Staff on the *Maldonian,* was also a member of USONA, National Honor Society, and *Le Cercle Francais.* In her leisure time, she either reads or listens to her favorite records by The Vanilla Fudge and The Cream.

DANA K. SWEEZEY
19 Payne Terrace

General — Psychology

A member of the Projection Club and Ski Club, Dana's best subject was World Problems. A racing enthusiast, he often goes to New England Dragway North on weekends. His interests include sky diving and scuba diving.

MARIA T. TENAGLIA
74 Medford Street

College — Undecided

Maria, a *Maldonian* Representative and a member of *Le Cercle Francais* for one year, received the *Auxilium Latinum* award. She often listens to the music of The Beegees or The Rascals, and being a sports enthusiast, she prefers the action of soccer.

PETER L. THISTLE
39 Winter Street

Commercial — Engineer

A member of Cross Country and Outdoor Track, Pete competed in the 440-and 880-yard races. He was a council member and worked on the ticket committee of "Supercharged Excursion." Pete is an enthusiastic hockey fan and enjoys the music of the Temptations.

JUDITH E. THOMPSON
20 Wolcott Street

Commercial — Data Processing

Judy, who was formerly employed as a secretary at Berkshire Apparel, is a frequent spectator at MHS Football games. Interested in sports, her favorites include horseback riding and water skiing. In school Judy names Bookkeeping as her preferred subject.

MICHAEL J. THOMPSON
38 Converse Avenue

General — Armed Forces

A former member of the Rifle Club, Michael is interested in football, and was on Malden High's JV team as a Sophomore. When not working at Mal's Market, Mike spends his time bowling, playing baseball, or listening to the music of The Fifth Dimension.

DEBRA L. TILDEN
126 Hawthorne Street

College — Undecided

As a Sophomore, Debbie was a member of *Le Cercle Francais,* and in her Senior year joined the Future Business Leaders of America. She was an active member of the Centre Methodist Youth Group for four years, and was in the church choir for five years.

JUDITH E. TILL
169 Glenwood Street

College — College

Judy was a three-year member of *Le Cercle Francais* and joined the Pep Club in her Sophomore year. For her outstanding ability in Latin, she received an Auxilium Latinum award. She is interested in all types of music, and in school prefers French.

JOHN A. TOCZYDLOWSKI
318 Lebanon Street

College — Computer Programmer

John, who favored Biology, French and all types of Math in school, is a major and minor league baseball enthusiast. Outside of school, he is also a Boston Red Sox fan. At home, John spends many hours with his model trains and his slot car racing sets.

MARY-ELLEN TONER
64 Oliver Street

Commercial — Bookkeeping

Maylen, a member of the decoration committee for "Calcudate", was also a one-year participant in the Pep Club. A fan of Diana Ross and The Supremes and Dionne Warwick, she chooses Law and Economics as her favorite subject.

RICHARD C. TRABUCCO
34 Plainfield Avenue

Commercial — Artist

Richard, whose main interest is drawing, won an Honorable Mention in the Malden All America City Poster Contest judged by Norman Rockwell. When not working at Raymond's, he likes to listen to soul music, and in school he names Art as his preferred subject.

MARY J. TRACY
25 Fairview Terrace

College — Legal Secretary

As a Sophomore, "Janice" was a member of the Pep Club and the Kappa Phi Sorority. Being sports-minded, tennis, swimming, football, and baseball interest her. In school, she favors Typing and History, and out of school devotes time to playing the piano.

PAUL A. TRAGER
51 Maple Street

College — Veterinarian

Paul, who names French as his preferred subject in school, chooses wrestling as his favorite sport. He is also an accomplished soul guitarist, and he likes to listen to the music of The Rolling Stones, The Kinks, and The Beau Brummels in his spare time.

WILLIAM E. TRICKETT
51 Hillside Avenue

General — Draftsman

Bill, who has been a member of the National Hot Rodding Association, is interested in horseback riding, boating, and skin diving. He was in the Rifle Club for one year and received the Pro Marksman Award. Bill's favorite subject is Mechanical Drawing.

STEVEN M. TRIFONE
28 Fairlawn Street

College — Teacher

Steve was a homeroom and *Maldonian* Representative in his Junior and Sophomore years. He was a member of the Greenroom Society and was Librarian of the Orchestra. He contributed his ideas to the *Lion,* and was on the "Harvest Victories" dance committee.

JANICE E. TROUT
90 Jacob Street

College — Computer Analysis

A member of CAM and *Le Cercle Francais,* Jan was a National Merit semi-finalist. She was also a news editor for the *Blue and Gold,* and served on various decoration committees. Jan, who was on the Rifle team, names water-skiing as her preferred sport.

RITA E. TURLO
13 Newton Street

General — Secretary

Re-Re was a member of the Future Business Leaders of America in her Sophomore year, and was a Junior Citizen for Civic Betterment. In school, she favors shorthand and Home Economics. She often devotes her time to tennis, sewing, painting and ice skating.

LINDA C. TURNER
30 Glen Street

Commercial — Hairdresser

In her Sophomore year, Linda was a member of the Future Business Leaders of America. In school, she rated Shorthand as her best subject, and finds pleasure in swimming, skating and listening to her large collection of Grassroots and Temptations albums.

PAUL R. TUXBURY
44 Wigglesworth Street

College — College

Tux, a former member of the Rifle Club and Baseball team, is a Red Sox fan, and enjoys watching track and field events. A member of the Indoor Track team for two years, Tux, who specializes in the 600-yd. event, was the recipient of two Varsity letters.

DANIEL J. VALLEY
385 Highland Avenue

College — Undecided

A follower of Malden High's Football and Hockey Teams, Daniel attended most home and away games. In school, he rated History as his best subject. Being sports-minded, he was also a Boston Red Sox enthusiast, and after school was employed at Sunnyhurst.

RAY VATALARO
34 Marshall Avenue

College — Undecided

A baseball enthusiast, Ray was also a follower of Malden High's Football team. In school, he selected History as his best subject. Outside of school, he worked at Johnny's Food Master and played tennis. He often listens to the sounds of Thelonius Monk.

ROBERT E. VAUGHN
25 Richardson Street

General — Writer

Bob, who preferred History over all his other subjects in school, often attends sports car races. He also does mechanical work on foreign and American cars. Bob finds pleasure in listening to Big Brother and the Holding Company and the Temptations.

DRUSILLA C. VENUTI
89 Dexter Street

College — Teacher

In her Sophomore year, Druy was a member of both the Ski Club and Pep Club. She was a Junior Citizen for Civic Betterment for two years, and was employed at the Granada Theater. In school, she rated Biology, French, and English as her best subjects.

THOMAS J. VERRENGIA
379 Charles Street

College — Artist

Tommy, a member of the Chamber Singers and Track team for two years, was in the Choral Arts Society for three years. Outside of school, he breeds tropical fish, and often plays the classical guitar. He is a fan of Big Brother and the Holding Company.

NANCY L. VILLELLA
25 Waite Street

Commercial — Undecided

Nancy, who belonged to Tri-Hi for a year, was a three-year member of the Pep Club and the Alpha Delta Alpha Sorority. She was a follower of the MHS Football team and is a baseball enthusiast. In school, she rates Shorthand as her best subject.

DENNIS A. VINING
535 Broadway

Voke — Electrician

Dennis contributed to school activities by serving on the Valentine Dance Committee for three years. When he is not working at The Moulton Electric Company, he spends hours building model boats. Fishing and hunting help him to relax in his spare time.

ROBERT H. VINING
190 Sammett Street

Voke — Machinist

Bobby, an athletic honor student, was a member of the Varsity Basketball and Baseball teams for two years. In his Sophomore year, he was a recipient of an athletic award. During his Junior year, Bobby was the winner of the Kiwanis Citizenship Award.

KENNETH A. VORRON, JR.
90 Plymouth Road

Commercial Computer Programmer

Bucky, who played the drums, tuba, and souzaphone in the Band, favored Physical Science and Bookkeeping in school. He was employed at the Boston Marine Disposal Company. Outside of school, bowling, swimming, and lifting weights were his main interests.

CLAIRE M. VOYER
101 Converse Avenue

General — Model

A member of the Ski Club and the CYO for one year, Claire often listens to the Cream, Big Brother and the Holding Company and Dylan. Outside of school, she plays the guitar and goes horseback riding. Her summer interests are surfing and swimming.

DOREEN A. VOZZELLA
11 James Street

College — Undecided

An MHS cheerleader for two years, Doreen was also Co-editor of Clubs on the *Maldonian.* In her Junior year she was a flapper in "Show Biz" and participated on the dance committee for "Tomorrow's Dreams". Outside of school, Doreen was Treasurer of the Kappa Phi Sorority.

KATHY A. WATSON
555 Lynn Street

Commercial — Secretary

Kathy, who was an active member of the Pep Club, rated Typing and French as her favorite subjects. In her Sophomore year, she received an Operation Kindness Award. At home, Kathy often spends many leisure hours practicing modern jazz dance.

SANDRA B. WEISBERG
133 Franklin Street

College — Bookkeeper

A member of Latin Honor and *Le Cercle Francais* for three years, Sandi was the Treasurer of the Theta Epsilon Sorority for two years. She was a Sergeant at Arms of B'nai B'rith and a two year member of TIFTY. She is also a hockey enthusiast.

LINDA L. WEITZMAN
250 Cross Street

Commercial — Secretary

A two-year member of the Pep Club, Linda also belonged to the Ski Club. Outside of school she participated in both BBG and Phi Delta Phi Sorority. When not working at Malden Knitting Mills, Linda relaxes to records by the Vogues and James Brown.

PEARL F. WHITE
4 Hemenway Avenue

General — Hairdresser

Pearl, a *Maldonian* representative in her Junior year, served on the Junior Patrons committee for "Show Biz." A Ward Aide at the Malden Hospital, she was also a one-year member of the Pep Club. A fan of The Temptations, she enjoys playing football.

STEVEN G. WHYNOTT
83 Fairmont Street

Voke — Entertainer

Steve, who worked on the Voke School newspaper, was also a member of the decoration committee for the Voke Valentine Dance in his Junior year. In his leisure time, Steve is a guitarist for the musical group, The Wrath, and he also writes and arranges music.

GAIL M. WILLIAMS
5 Neilon Park

College — Undecided

A three-year member of the Kappa Phi Sorority, Gail was the head Vocational cheerleader. As a Sophomore, she was a member of the Girls' Concert Choir and a *Maldonian* representative. For three years she was a member of the Baptist Youth Fellowship.

KAREN J. WILLINGER
45 Fairview Terrace

College — Travel

An MHS Majorette for two years, Karen belonged to *Le Cercle Francais* and the Student Council. She was Vice-President of Theta Epsilon Kappa, and was also a five-year member of the B'nai B'rith Girls. Karen competed as a vocal solo in "Show Biz".

JEANETTE E. WILMOT
126 Hawthorne Street

College — Dental Asst.

In her Sophomore year, Neta was a member of Girls' Concert Choir and the Pep Club. She was also a two-year member of Tri-Hi and President of the Alpha Delta Alpha Sorority. For six years, Neta was a member of the Methodist Youth Fellowship.

GARY T. WILSON
107 Wallace Street

Voke — Electrician

Gary, who is the President of Vocational High, was a recipient of six Varisty letters, the MVP trophy for basketball, and also a trophy for having the highest batting average in baseball. As a Senior, he became a member of Cross Country.

LINDA S. WILSON
785 Main Street

College — Government

A three-year member of the Kappa Phi Sorority, Linda belonged to CAM and the Pep Club for two years. In school, she ranked English as her best subject. She was also a football and basketball enthusiast, and was employed at Freeman's Dry Cleaners.

DONNA M. WORCESTER
233 Newland Street

College — Teacher

A sports fan, Donna received nine Malden High letters in Softball, Basketball, and Field Hockey. In school, she rated French as her best subject. She was a follower of Malden High's Football team, and often listened to The Cream and The Temptations.

ROBERT Q. YEE
75 Linwood Street

College — College

A member of the Orchestra, Robert was a three-year member of *Le Cercle Francais* and LIT. He was also a two-year member of the Latin Honor Society. Outside of school he listens to all types of music, and is a basketball and baseball enthusiast.

DONNA I. YESSIN
31 Mt. Vernon Street

General — College

Donna, who was President of the USY in Malden, was employed at Shoe Village. A swimming enthusiast, she names bookkeeping as her favorite subject and swimming as her preferred sport. Playing the guitar also occupies much of her spare time.

RICHARD H. YOUNG
25 Cross Street

Distributive Ed. Undecided

Sports-minded Rick relaxes by watching football and baseball games. He was a stockboy at Filene's after school and on weekends. Rick collects stamps and works on cars in his leisure time, and is a fan of both The Rolling Stones and The Four Tops.

SALLY L. YOUNG
25 Cross Street

Commercial Social Worker

A *Blue and Gold* representative, Sal was a member of the Mystic Side Congregational Youth Group for five years. She was a youth leader for two years, and rated Biology as her best subject. She listens to all types of music and frequently attends dances.

CHERYL J. ZITANER
683 Main Street

College Teacher

A member of the Girls' Concert Choir for three years, Cheryl was also a three-year member of Greenroom. In her Sophomore year, she was elected homeroom representative, and at home often plays the piano. In school, she selected English as her best subject.

JOANNE C. ZORBAS
12 Pierce Street

Commercial Secretary

Joanne, who finds English her most interesting subject, enjoys watching Malden High football and baseball games. In her leisure time, she reads poetry and listens to folk music. Joanne is also a fan of Peter, Paul and Mary and The Temptations.

The Ghost of Christmas Present looks on as Peter Hanifan and Sean Rush lead Senior boys in spontaneous caroling during the week before vacation.

MOST ALL AROUND MHS'ERS
David Lockhart and Bonnie Buchanan

BEST DRESSED
Stephen Abisso and Karen DeDominici

BEST LOOKING
John DeBenedetto and Lesle Fortier

CLASS INDIVIDUALISTS
Robert Donovan and Maureen Beck

MOST TALKATIVE
Brian Ducker and Beth Donovan

CLASS CLOWNS
Peter Hanifan and Maureen Barry

MOST ATHLETIC
Philip Shea and Donna Worcester

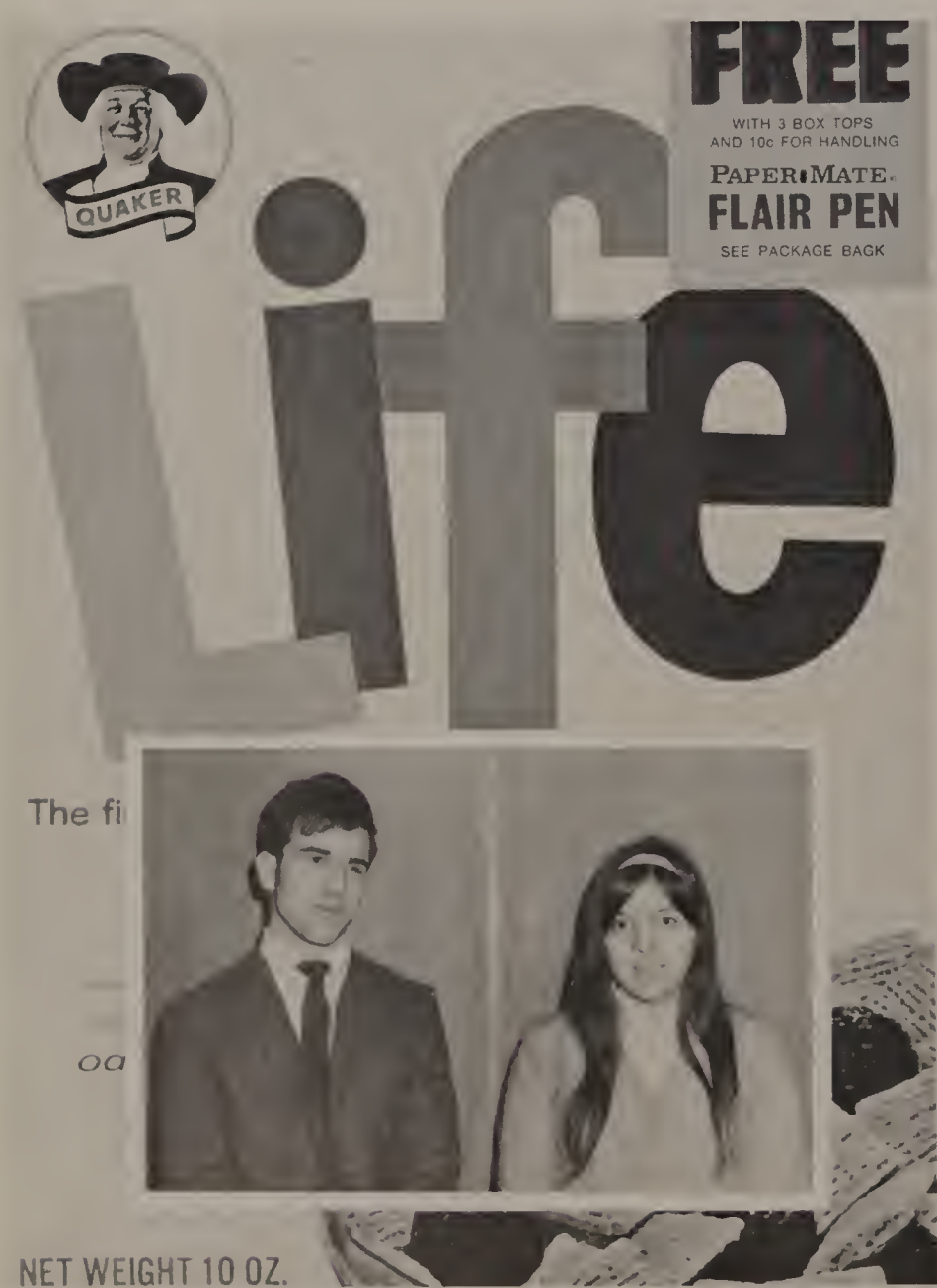

MOST LIKELY TO SUCCEED
Paul Costan and Mary Lou Kierstead

MOST MUSICAL
Sean Rush and Brenda Keen

Life Is Just A Bowl Of.....

FAVORITE TEACHERS
Mr. Richard Appleyard and Mrs. Shirley Lane

All rights reserved, 1969. We thank General Mills, Inc., Kellogg's Co., National Biscuit Co., Post Division and Quaker Oats Co. for the use of their box covers.

BRAINIEST
Robert Yee and Mary Lou Kierstead

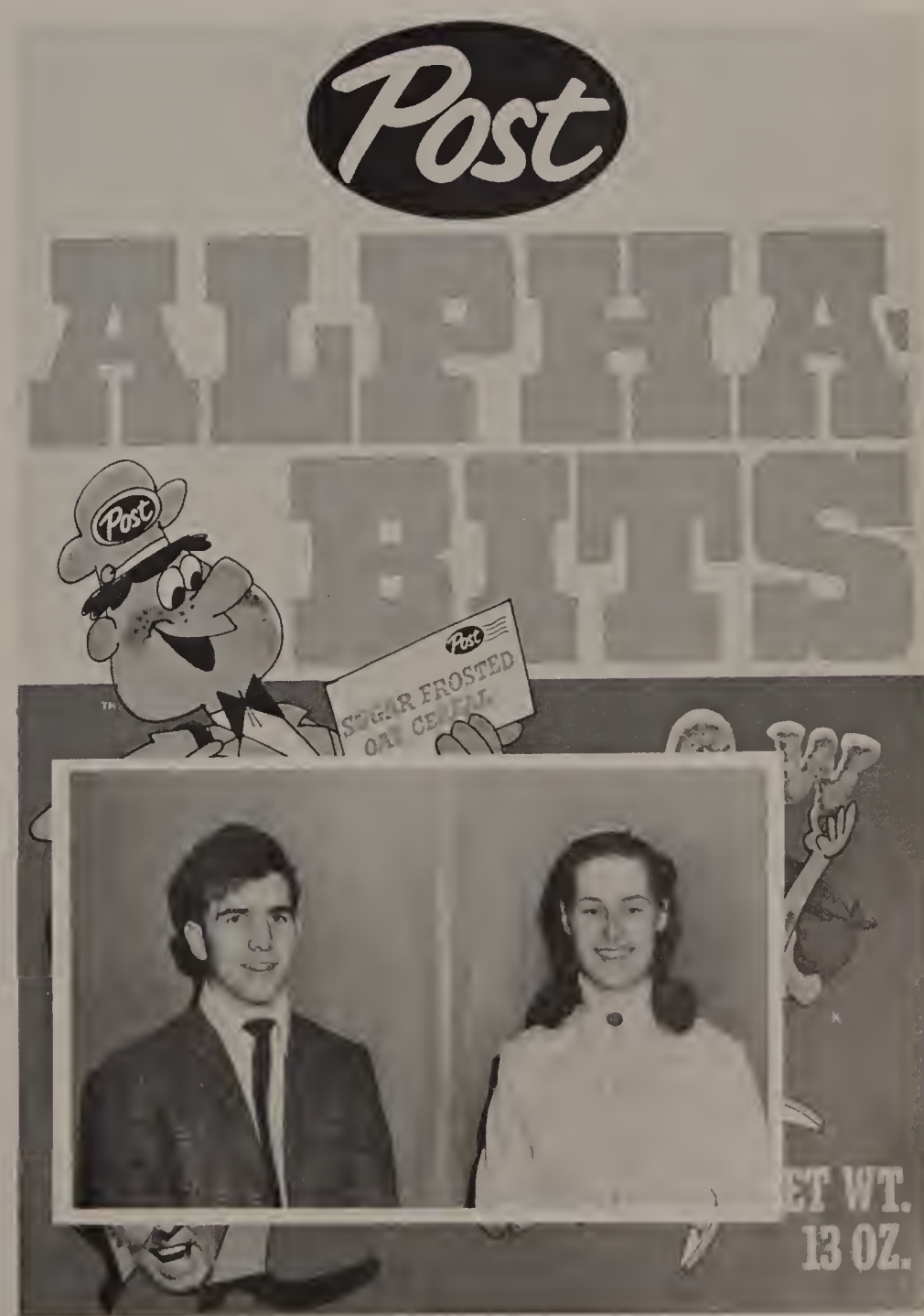

FUTURE TEACHERS
Paul Costan and Tina Pike

Seniors Sponsor Thespian Smash, Juniors Walk Off With Honors

Speech and Drama presentation – *Inherit the Wind.*

Junior play – *So the Jury Was Hung.*

Sophomore play – *Kiss Me Quick, I'm Double Parked.*

Senior play – *If Boys Wore the Skirts.*

The tradition of a senior play was revived by the class of 1969 with a Senior Play Festival. The drama festival was composed of three competitive one-act plays presented by each class. Mr. John O'Brien's Speech and Drama Group also performed an excerpt from *Inherit the Wind. Kiss Me Quick, I'm Double Parked* was the Sophomore entry; *So the Jury Was Hung* was performed by members of the Junior class; and the sponsoring Senior class presented *If Boys Wore the Skirts,* and much to the surprise of the audience the brawny Senior class male thespians did appear in mini-skirts, stockings, and even carried pocketbooks.

The entire festival was organized by senior chairlady Patricia Imbimbo.

Each class had its own teacher and student directors. Mr. John Shlegal directed the Sophomore production, Miss Miranda Flicop the Junior, and Miss Natalie Romano served as teacher-director for the Senior entry.

The three one-act comedies were presented on December 6, 1968, after which the Speech and Drama Group performed so as to allow the judges time to evaluate each play and to choose a winner, the recipient of a silver bowl. The junior class play was victorious. Deservedly, their student director, Charles O'Donahue, accepted the award.

Following the announcement of the winning class, the actors, crew, and audience enjoyed a noisy cast party sponsored by the Senior class.

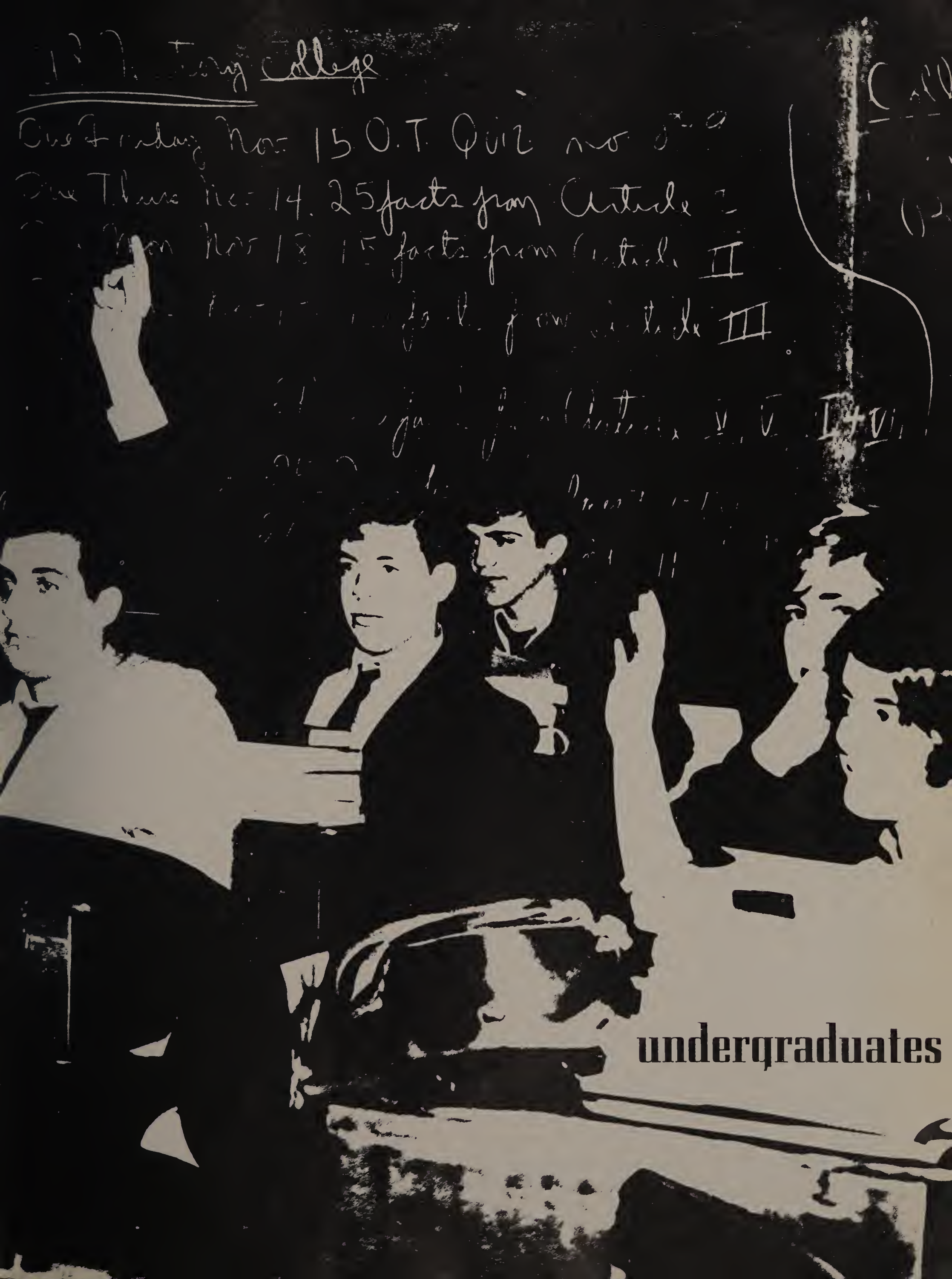
Tuesday Nov 15 O.T. Quiz
Thurs Nov 14. 25 facts from Article
Mon Nov 18 15 facts from Article II
III
IV V
IV VI
undergraduates

Class Council and Officers Lead Class

Junior class council includes (l-r): Bottom row: R. Connolly, S. Holt, N. Surette, P. Kiernan, P. Petto, B. Myles, S. Gersh, C. Giacobbe. Row 2: G. Sheridan, B. Lyons, D. Castaldo, A. Rogers, C. Zampitella, R. Fong, D. Rubbico. Row 3: L. Babb, T. Hodgson, D. Marciello, M. D'Agostino, K. Polansky, G. McCarthy. Row 4: I. Sherman, W. Kopeck, E. Bryan, N. Lincoff, G. Dorney, S. Frangules.

Secretary Karen McNamara

President Michael Giannattasio

of '70 Through Second Year at MHS

Historian Susan Izzicupo

Head adviser Mr. O'Donnell talks to advisers Miss Prime (l) and Miss Devito

Assistant Treasurer Monette Melanson

Assistant Secretary Cathy LeBlanc

Vice President Arlene Goldstein

Secretary Karen Doolin

Sixteen Juniors Inducted into John W. Hutchins

Randy Abber

Rebecca Abrams

Kathleen Adams

Judith Adelman

Phyllis Addivinola

Marie Albanese

Bari-Ann Alexander

Sherrie Alexander

John Alkins

Jeanne Allen

Michael Allen

Nicholas Almeida

Michele Ameno

Judith Anderson

Bena Anteen

John Anthony

George Antonakos.

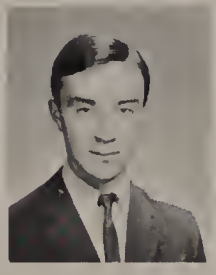
John Arbo

Kathleen Archebald

John Assetta

Arthur Aster

Ruth Atwater

Peter Aucella

Barbara Ayan

George Aylward

Lynda Babb

William Bailey

Douglas Balakovich

Anne Barker

Paul Barkosky

Alice Barnes

Michael Barry

Michael Bartlett

Roberta Barufaldi

Robert Beaudoin

Diane Behrens

Deborah Belmonte

Gail Berkman

Nora Bernado

Barbara Bertulli

Pamela Black

Susan Blodgett

William Boland

Stephen Bolognese

Nancy Bougess

Edward Boule

Robert Bracey

Judith Brandano

Nancy Breau

Ronald Brinkley

Jeffrey Brodsky

Melvin Bronstien

Margaret Brown

Patricia Brown

Ralph Brown

Michael Bruen

Mr. Busby, Asst. Adviser

Miss Flicop, Asst. Adviser

Miss Pescatore, Asst. Adviser

Chapter of the National Honor Society

Mrs. Torrence, Asst. Adviser

Miss Walsh, Asst. Adviser

Donald Brunelli

Eliot Bryan

Kathleen Bucci

Jennie Buchanan

Cheryl Buckley

William Buckley

Robert Bukirch

Debra Burnett

Francis Burnett

Nancy Bushee

Joseph Caciola

Joan Cadigan

Susan Caffrey

Maryanne Caggiano

Eleanor Caizzo

Stephen Caizzo

Michael Cain

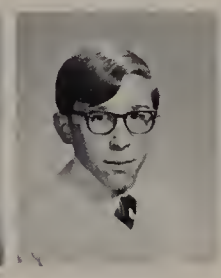

Robert Calla

Maureen Callahan

Thomas Callahan

Alan Campbell

Kenneth Campbell

Laurie Campbell

Linda Candelora

Grace Cantone

Cheryl Caparella

Anthony Carbone

Deborah Carey

Jeanette Carneau

Paul Carr

Michael Carroll

Thomas Carty

Peter Caruso

Janice Carusone

Elaine Caserta

Donna Castaldo

Sandra Castrini

Lillian J. Cerrilla

Glenn Chandler

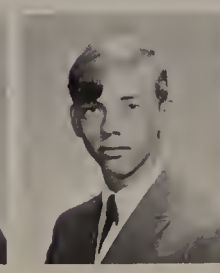

Steven Chesley

Charles Chivakas

William Christie

Lorraine Cianca

Clifford Cioffi

Richard Cipriano

Angelo Cirielo

Catherine Ciulla

Susan Cocco

John Cofran

Donna Cohen

Sherel Cohen

Stewart Cohen

Gary Cole

James Coleman

Mary Ann Collins

Judith Collyer

Contributions to Globe Santa Sponsored by

Mark Collyer

Martha Collozi

Mary Comeau

Yvonne Comeau

Robert Connolly

Teresea Connolly

Marguerite Consolo

William Cook

Edward Coombes

Marie Cosentino

James Cotter

Beatrice Cowan

Marilyn Cox

Anne Coyne

James Coyne

Elaine Crotty

Stephen Crowe

Kalman Csigi

Robert Cummings

Susan Cummings

John D'Addario

Marion D'Agostino

Pamela Davidson

Richard DeCosta

Larry DeCourscy

Nicholas DellaPiana

Robert DeMarco

Anthony DeMasse

David DeNucce

Christine DePriest

Christopher DeRosa

Joseph DeSalvo

Ronald DeSantis

Dennis DeSimone

Thomas DeVito

Richard DiCarlo

Robert Dietz

Linda DiFilippo

Theresa DiFilippo

Thomas DiFilippo

Thomas DiGiantomasso

Paul Dillon

Frank DiRienzo

James DiSano

Steve DiSano

Janet Don

Karen Doolin

Dorothy Doone

Gary Dorney

William Dougas

Alan Dreezer

Patricia Driscoll

Michael Duggan

Suzanne Dunn

Richard Eason

Debra Eisnor

Dale Elliot

Donna Ellis

William Ellis

Margaret Escott

Sharon Fahey

Denise Farrell

Karen Farry

Bonney Miles and Susan Cocco discuss finance

Class of '70 Aid Underprivileged

Richard Farry

Claire Ferguson

Gary Fielding

Christine Finkeldie

Martin Finn

Thomas Fitzgerald

Eileen Flanagan

Sherill Fleming

Michael Flynn

Gerald Foley

Rowena Fong

Donna Fontana

Paul Forsythe

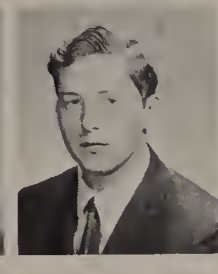
Steven Fortier

Kenneth Fowler

Speros Frangules

Michael Frank

Barbara Freeman

Richard Fresco

Bruce Froio

Joanne Frotten

Andrew Fruit

Ralph Gaetta

Janice Galla

Bruce Garland

Diane Gass

Richard Gay

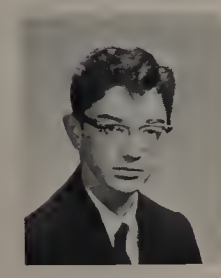
John Gearty

Janet Geldreich

Joel Gelpe

James Genzale

Shelley Gersh

Charles Giacobbe

Joseph Giangregorio

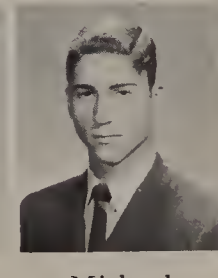
Michael Giannattasio

Neil Gibson

Diana Gies

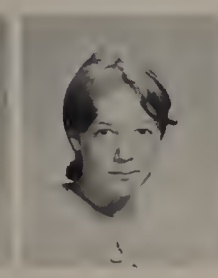
Annie Gignac

Barbara Gignac

Lawrence Gilardi

Susan Gill

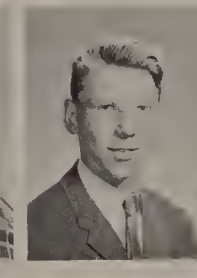
Thomas Gillespie

Michael Gilligan

Bruce Ginsburg

Paula Giordano

as co-chairmen of the Globe Santa Fund Drive.

Phyllis Glennon

Steven Glick

Marcella Goggin

Richard Goldberg

Stuart Goldberg

Arlene Goldstein

Melissa Goodman

Ivie Gordon

Mark Gordon

Beth Gorsun

John Gouvalaris

Karen Grace

John Grady

Patricia Grasso

Diane Gray

Paula Graziano

Leon Gregory

Edward Green

Student-Directed Junior Play, So the Jury Was Hung

Bobby Pearlswig does his thing as court attendant in "So The Jury Was Hung."

Paul Greenberg

Michael Greene

Barry Greenspan

Joan Greenstein

William Greenwood

Marc Grodberg

Anne Marie Gunther

Allen Hall

Virginia Hall

Thomas Hamilton

Leona Handy

Robert Hardings III

Ellen Hardy

Richard Harold

Raymond Harris

Donna Heft

Mark Hesse

Margaret Hicks

Dennis Holland

Robert Holmes

Sandra Holt

William Hoole

Alan Horne

Anthony Howard

Richard Howard

Marilyn Huggins

Mary Ellen Hughes

Karen Hulscher

Jean Hunter

Thomas Hurley, Jr.

Robert Hutchings

Mary Beth Hynes

Wins First Prize in Senior Play Competition

Paul Indeck
Maria Ingianni
Dennis Ippolito
Cynthia Ittleman
Susan Izzicupo
Linda Jean
Diana Jiong
Martin Johnson
Richard Johnson
Karen Johnston
Janice Jones
Robert Jones
Wanda Jordan
Teresa Judge
Keghanush Kalayjian
David Katz
Wendy Kaufman
Beverly Keen
David Kelley
Deborah Kelley
Elizabeth Kenny
Praveen Khetarpal
Pat Kiernan
George Kilbridge
James Killion
Albert Kipnes
Walter Kopek
Debra Kraft
Richard Kres
Eric Krivelow
Margaret Krupnick
Carol Kushlan
Linda LaBombard
Anita Lacey
Peter Lacey
James LaConte
Kathleen LaFreniere
Kenneth Lailer
Ronald Lake
Arlene Landers
Claire Lane
Susan Lane
Edmond Langlois
Gilbert Langmead
Sandra LaRosa
Denise Lawler
Corrine Lawlor
James Lawlor
Lesley Lawson
Catherine LeBlanc
Mary LeBlanc
Steven LeBlanc
Jane Leetch
Edward Legrow
Anne LePage
Carol Levene
Lorraine Lewis
Nate Lincoff
Charles Lindquist
Phyllis Lindquist
Joan Lister
Catherine Lombard
Louise London
Michael Long
Linda Longo
Kevin Lordan
Steven Loveridge
Debra Lowe
Mark Luboofsky
Paul Lund
Patricia Luongo
Robert Luongo, Jr.

Arlene Goldstein, Gail McCarthy, and Dennis

Ronna Lurie

Jo-Ann Lusiner

Dolores Lussier

Russell Lutkevich

Susan Lynch

Beverly Lyons

Carol Lyons

John Lyons

Robert Lyons

Agnes MacAskill

Linda MasAskill

Carol-Ann MacDonald

Claire MacDonald

Donald MacDonald

Dorothy MacDonald

Barry MacEachern

Wendy MacKay

Deborah MacKenzie

Kathleen MacKesey

Diane MacLennan

Davene MacPherson

Gerald Macaulay

Theresa Magliochetti

Phillip Magner

Kathleen Mallon

Patricia Mangino

Robert Manning

Diane Manzi

Dennis Marciello

Ruth Marino

Laura Markowitz

Sandra Markunas

Robert Marrone

Michael Marshall

Patricia Marsinelli

Delores Martinelli

Dorothy Martinelli

Nancy Mason

Patrick Mattei

Donna Matthews

Barbara Mattsen

Bernard Mayne

Michelle Mayo

Michael Mazzarella

Gayle McCarthy

Junior Ronald Lake learns it is a sin to kill a mockingbird.

Marciello Elected Co-chairmen of Junior Varieties

William McDermott

Diane McGarry

Barbara McKinnon

Paul McKinnon

Willie McKoy

Betty McLaughlin

Donna McLay

Karen McLeod

Diane McManus

Karen McNamara

Maureen McNeil

Margaret McWhirk

Danette McWilliams

Lawrence Melanson

Linda Menard

Richard Menard

Diane Mercuri

Donna Merenda

Hugh Merrill

Judy Merrithew

Janet Merritt

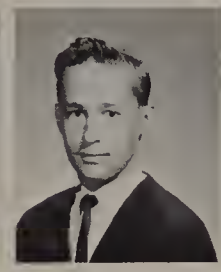
John Meuse

William Meuse

Sandra Micale

Linda Mills

Stephen Mills

Nancy Mini

Patrice Minichello

Richard Mintz

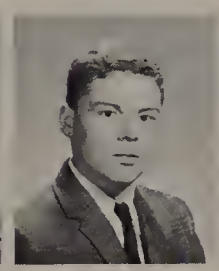
John Moore

Robert Moore

Jane Moran

Salvatore Morando

Ronald Morelli

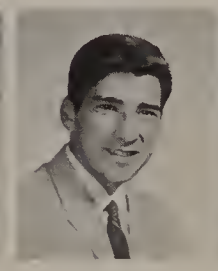
Michael Morgan

Roberta Morris

William Morris

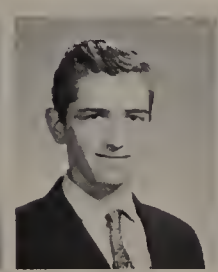
Michael Morsett

David Moulton

Dellom Moy

Carol Moylan

Peter Mullaney

Gary Muise

Chris Murphy

Elizabeth Murphy

James Murphy

Kathleen Murphy

Kevin Murphy

Lorraine Murphy

Mary Ellen Murphy

Paul Murphy

Who's who in the Junior Class?

Michael Giannattassio Elected President of

William Murphy

Delores Murray

Josephine Murray

Mathew Murray

Alan Musker

Bonney Myles

Stephen Nanfria

Michael Neagle

Frank Needleman

Susan Neenan

Daniel Nemeskal

Jean Nickerson

James Norcott

Mark Norton

Bonnie O'Brien

David O'Brien

Debra O'Brien

Edward O'Brien

Michael O'Brien

Dianne O'Connor

Charles O'Donaghue

Patricia O'Farrell

Mary Ofcharsky

Deborah O'Leary

Robert O'Leary

Gerald Olimpio

Carol Olson

Elizabeth O'Neil

James O'Rourke

David Osterholt

Patricia Owen

Joanne Paladino

Keith Polansky

John Paraboschi

Robert Parker

Mary Parks

Bernadette Patterson

Robert Pearlswig

James Pelosi

Laurence Perry

Jean Petta

Patricia Petto

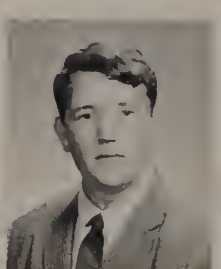
Robert Pinette

Steven Pini

Joanne Pisaturo

Vincent Plagenza

Joyce Plummer

Joseph Pontbriand

Stephen Porretta

Stephen Posner

Denise Pothier

Dianne Powers

Kenneth Preston

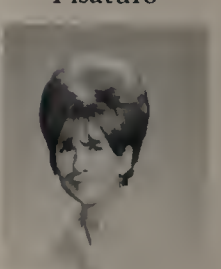
Kathy Pretty

William Prevoir

Wayne Prives

Christine Puglielli

Laura Puleo

William Quinton

Helen Radivonyk

Stephen Rae

Thomas Rae

Ronald Ramsdell

Joann Randazzo

Dianne Raney

Ilene Rattet

Rosemarie Rauseo

Beth Rawnsley

Paul Regan

Linda Renzella

Christine Revelas

Paul Riccardi

the Class of 1970 by an Overwhelming Margin

Linda Rice

Paula Rice

Robert Richard

Helen Richards

Joanne Rigano

Jane Riggi

Darlene Rios

Joseph Rizzo

Donald Robak

Mark Robbins

Rosemary Robie

Gail Rocci

Harry Rocco

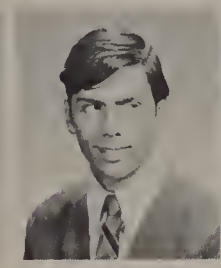
Bernard Rodgers

Dennis Rogerson

Wilfred Rogerson

Joseph Rosati

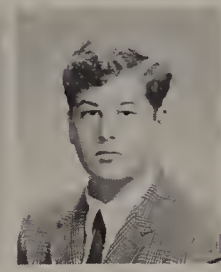
Jeffrey Rosen

Arthur Ross

Dianne Rubbico

William Rubin

Mark Rudolph

Cathy Ruelle

William Ruelle

Edmund Rush

Tim Ryan

Jane Salemi

Donna Sandberg

Ruth-Ellen Sandler

Christine Sardo

Chris Revelas as Mrs. Schneezer in first-place Junior play.

John Sarsfield

Joseph Sartori

Stephen Sawyer

Walter Schaffner

Gordon Schirmer

Nancy Schulze

Jean Scibelli

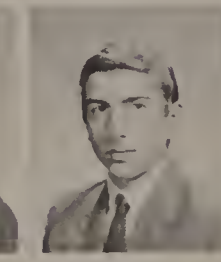
Barry Scolaro

Charles Seger

Alvan Seaman

Thomas Seeley

Maria Sena

Patricia Sestito

Susan Shackelton

Lisa Shapiro

Mark Shapiro

Beverly Shear

Anne Sheridan

Betty O'Neil and Dennis Marciello Head

Gail Sheridan

Gary Sherman

Irvin Sherman

Craig Sherwood

William Shiner

Andrew Sibilio

Michael Sica

Michael Sidman

Richard Silvestri

Malvern Smallwood

Fred Smeglin

Donna Smith

Karen Smith

Linda Smith

Richard Smith

Michael Soep

Charles Solaro

Roger Spinney

Thomas Sprague

Katherine Stacy

Jeff Stanton

Robert Steiben

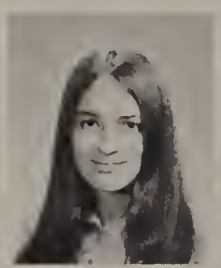
Elissa Stern

Joan Stevens

Sandra Stevens

Jane Stickney

Philip Stickney

Richard Stickney

Barbara Stitt

Rhonda Strasnick

Sheila Strike

William Strong

Maureen Sullivan

Timothy Sullivan

Karen Superior

Kenneth Surette

"Dogpatch" co-chairmen Betty O'Neil and Dennis Marciello.

Karen Swanson

Ann Swartz

Beth Swartz

Debra Swartz

Maureen Sweeney

Dianne Sylvester

Linda Sylvester

Janet Taich

Michael Tamagna

Donna Taylor

Judith Taylor

Vincent Tenaglia

Carol Terrio

David Thibeault

Amy Thomas

Kathleen Thomas

Kristine Thoreson

Patricia Todd

Anna Torres

John Trabucco

Successful "Sadie Hawkins Day in Dogpatch"

Mildred V. Trant

John Trischitta

Robert Troiani

Rudolph Trulli

Susan Tully

Richard Trupin

Sheila Tuttle

Carlynn Vaccaro

Daniel Valente

Patricia Valente

Stanley Van Dernoot

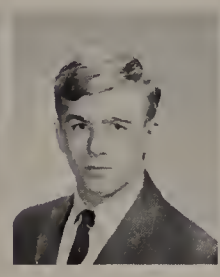
Stephen Varga

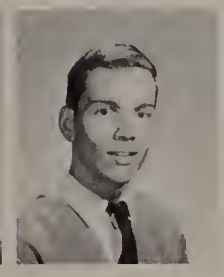
Daniel Ventuora

Paula Viana

Cynthia Villa

Nancy Wagner

Barbara Walsh

Laurie Watkins

Edward Weiner

Ellen Weiner

Howard Weiner

Deborah Weisberg

Harvey Westerman

Neil Westerman

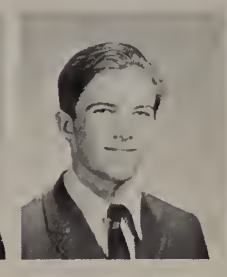
Robert Whalen

Leonard White

Margaret Wikins

Dorothy Willcox

Paula Willcox

Andrea Willey

Lorraine Wilson

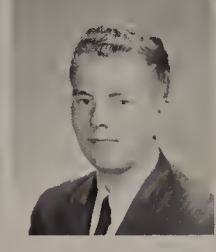
Paul Winsor

Robert Wood

Bonnie Woods

Diane Worrick

Deborah Worthylake

Robert Wyeth

Kristine Yates

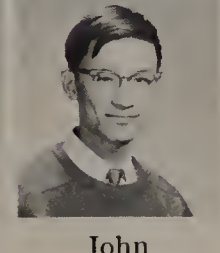
John Young

Irwin Zalko

Stephen Zammuto

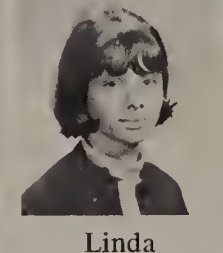
Linda Zengilowski

Roni Zilman

Paul Zukowski

Ann Zunino

"The ayes have it," as majority of Junior Class Council members approves of a suggested theme for first dance.

Daisy Bags Her Man In Dogpatch Relay

"Run, Abner. Thar she comes!" warned Moonbeam McSwine.

"I'll trap that ornery critter yet!" threatened Daisy Mae, and that's just what she did in MHS' first Sadie Hawkins race, a feature of the class of '70's dance "Sadie Hawkins Day in Dogpatch."

"It was right nice o' them Juniors to invite us," commented Mammy and Pappy Yokum to faculty adviser Mr. O'Donnell and co-chairmen Betty O'Neil and Dennis Marciello.

And with that, the Yokum clan and kin ambled out of the Marshall Gym with visions of their own hometown, Dogpatch, USA.

Well-known local group, "Billy and the Twilights," entertain at the Junior dance.

Jimmy Rizzuto does the Tighten-up . . . .

. . . Along with his partner, Davene McPherson.

Residents of Dogpatch include, (L.-R.): Moonbeam McSwine, Pappy Yokum, Daisy-Mae, L'il Abner, and Mammy Yokum; or in their real lives as Malden High School students, Barbara Walsh, William Hoole, Laurie Campbell, Stephen Ciaizzo, and Ruth-Ellen Sandler.

Linda Jean, Chris Finkeldie, Mary Comeau and Chris Sardo show Mr. Edwards the latest dance steps.

"Those Were The

Mark Norton, Star of the Show Award.

"And now, from Memphis, Tennessee. . ."

Nanci Kelley

Dennis Doherty

Days," My Friend

Sock it to Me Soap, Howie Weiner, Louise London.

Dirty Old Man, Howie Weiner, Joanne Palladino.

Shelly's Girls

Brenda Keen

Paula Giordano, pianist

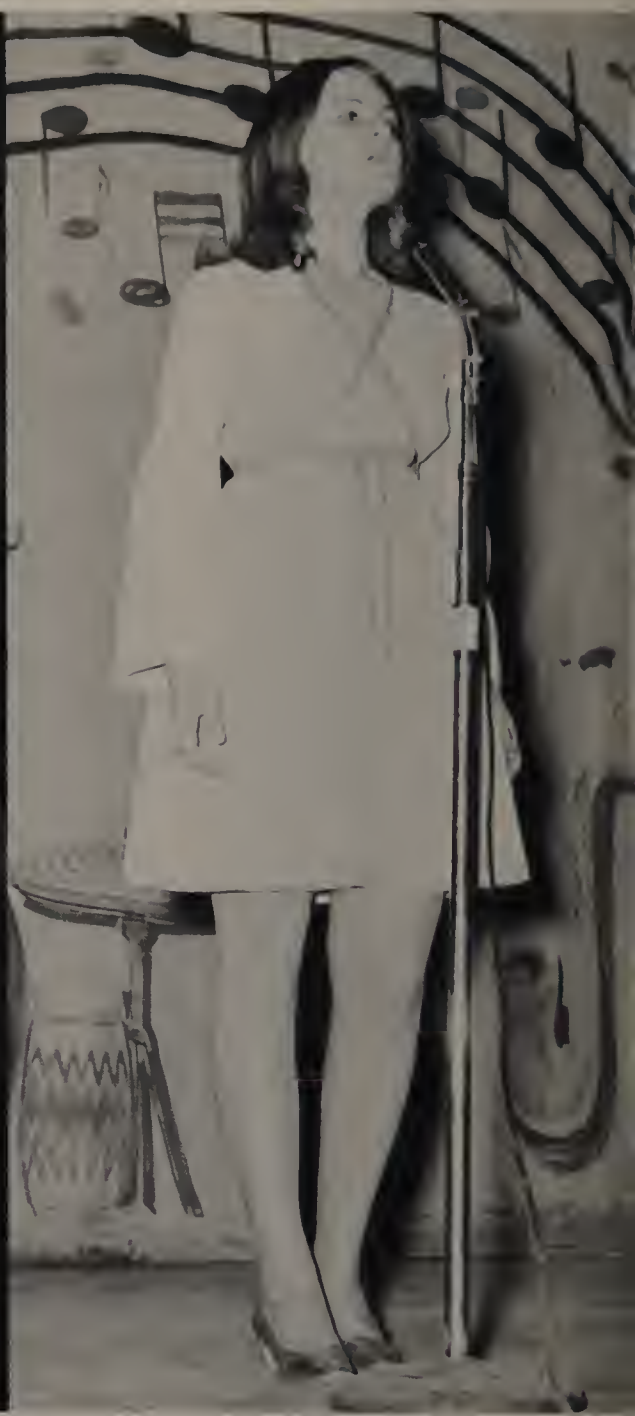

Diane Wicks

Soul-O Quartet

Monette Melanson, Charlie O'Donahue

Jr. Varieties Follows Old Time Radio Format

Those Were the Days served as the theme of the Junior Varieties show presented by the class of 1970 on March 27, 1969. Co-chairmen of the thirtieth annual program were Arlene Goldstein, Dennis Marciello, and Gayle McCarthy. Mr. Thomas O'Donnell, head adviser to the class, served as director.

The two-act show began with Shelly's Girls, the dancing chorus, stepping to *Let Me Entertain You*, and was followed by the radio chorus, under the direction of Mr. Brendan Duffy, singing the theme song, *Those Were the Days*.

Tuning themselves back into the radio era, Monette Melanson and Charlie O'Donahue played the roles of a happily married couple who longed for the good ol' days, their outdated radio being their vehicle into the past. The vocal, instrumental, dance and novelty numbers became a part of this radio trip. Junior Varieties brought back the Glenn Miller Mood and even the infamous "Shadow."

At the conclusion of the show, talent winners were chosen. Mark Norton was named Star of the Show; Janice Galla was chosen as J.V. Talent Discovery; Nanci Kelly won the vocal solo competition; and Katara, consisting of M. Bronstein, D. Caldwell, G. Camiel, B. Fuller, M. Karas, M. Lyons, and B. Solano, was victorious in the instrumental field.

Davene MacPherson

Janice Galla, J.V. Talent Discovery

Class of '71 Begins Stay at MHS Under

Temporary officers who served from September 1968 to February 1969 were D. Giannantonio, Treasurer; S. Brandano, President; B. Linnell, Vice President.

Members of the 1968-1969 permanent Sophomore class council include (L-R) Bottom row: C. Ferraro, C. Falcone, D. Mesnick, D. Whitehouse, K. Boyle, T. O'Brien, S. Cerullo, B. Horowitz, D. Aragona. Second row: D. O'Brien, S. Shapiro, T. Collyer, W. Golden, E. McAllister, J. Motzkin, D. Maley, L. Raymond. Third row: D. Walsh, B. Linnell, S. Reid, M. Winn, D. Giannantonio, S. Danberg, L. LaFreniere, R. Halpern. Top row: S. Antonakos, D. Gardner, J. Loveridge, S. Brandano, B. Lacey, R. D'Addario, M. Phillips, E. Vozzella.

Leadership of President William Golden

Sophomore permanent class officers, elected after half the year had passed, include (l-r) Jean Bransfield, Assistant Secretary, Marcia Phillips, Vice President, Kathleen Boyle, Historian, William Golden, President, Marie McGinley, Treasurer, and Risa Dubin, Secretary.

Class President William Golden.

Mistress of Ceremonies Gail Plowman at election assembly.

Mr. John H. Schlegel to Lead Class of '71

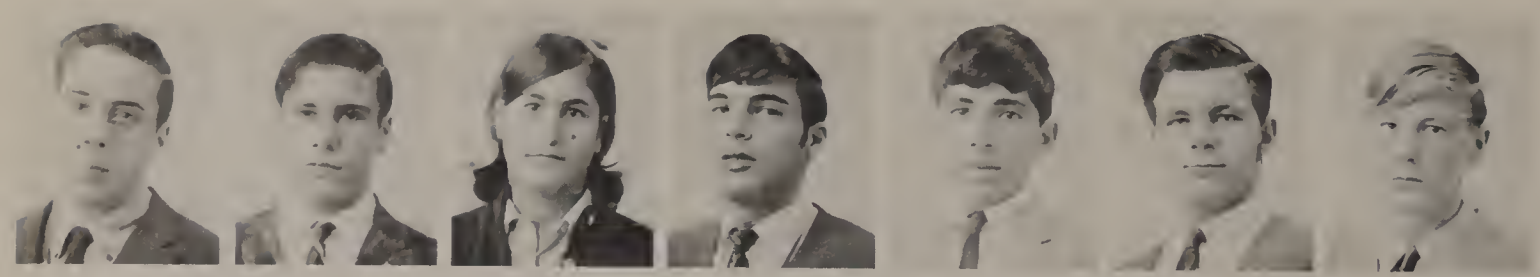

Joseph Acquaviva | John Ahearn | Geraldine Albergo | Richard Alessandro | Michael Aliberte | Robert Allen | Vernon Allen, Jr.

Domenic Aloise | Alan Altman | Lawrence Amoroso | Joseph Annello | James Antenucci | John Antenucci | Steve Antonakos

George Antonetti | Deborah Aragona | Susan Armoian | Bruce Arnold | Merle Aster | Juanita Babine | Janice Bailey

Robert Bailey | Paul Baldi | Albert Baldwin | Sharon Baldwin | Richard Barnes, Jr. | Gordon Barrett | William Barry, III

Roy Barter | Bradford Baser | Lucilla Battaglia | Dennis Bazylinski | Patricia Beckles | Richard Beecoff | Kathleen Behan

Philip Belange | Michael Beloff | Brenda Benson | David Berkovitz | Barbara Biscoe | Gary Bishop | Denise Bitto

Lynne Biziewski | Edward Bloom | Daniel Boland | Lawrence Boland | Vicki Bondar | Joyce Bonsignor | Karen Borbas

Ronna Lee Borenstein | Suzanne Borseti | Stephen Boudrow | Elizabeth Bowman | Kathleen Boyle | Roger Bracey | Kenneth Brady

Mr. Belmonte, Asst. Adviser

Mr. Benotti, Asst. Adviser

Mr. Darragh, Asst. Adviser

Through Three Years at MHS

Mr. Duffy, Asst. Adviser

Mr. Edwards, Asst. Adviser

Miss Goddard, Asst. Adviser

Linda Brady

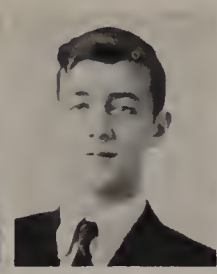

Stephen Brandano

Jean Bransfield

Larry Bravernick

Robert Brazeau

Nancy Brennan

Thomas Brennan

Anne Bridgham

Joan Brodsky

Patricia Brown

Pamela Brustin

Patricia Bucci

Elizabeth Buckley

Edward Buckner

George Burgess

Virginia Burgess

Alice Burke

Karen Burke

Stephen Burke

Mary Lee Burns

Judith Burt

Stephen Bushee

Deborah Bushway

Yvonne Bynoe

Elaine Cahill

James Cahill

Patricia Callahan

Albert Camarata

Kathleen Campbell

Robert Campbell

Gary Campsmith

Pamela Canole

Debra Caprio

Janet Carbin

Alfred Cardello

Roberta Carlton

Linda Carney

Bruce Caron

Diane Carpenter

Joan Carreiro

Paul Carrigan

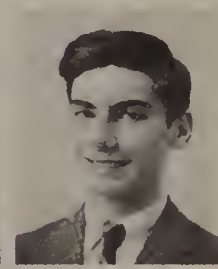

Bernard Carroll

Ethel Casey

Nancy Casey

Thomas Casie

Charles Casserly

Kathleen Catazano

Robert Cavanaugh

Terese Cefaioli

Susan Cerullo

Paul Chansky

Carl Chimi

John Chirichiello

Karen Christie

Edward Ciaburri

Luanne Ciccotti

Sophomore Council Elects Steven Brandano as

Sophomore Virginia Orlianzo learns basic typing skills.

Mary Cinq-Mars

Jo-Ann Cipriano

Daniel Clark, Jr.

Robert Clements

Nicholas Colagiovanni

Linda Colasanti

Scott Collella

Michael Collins

William Collins

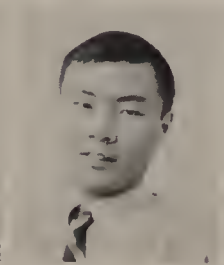

Thomas Collyer

Elaine Connolly

John Connolly, Jr.

Paula Cook

Richard Corrente

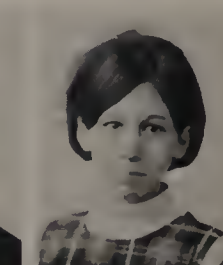

Robin Costa

Debra Côté

Robert Covelle

Nancy Coviello

Lisa Covitz

Margaret Coyne

Charles Crannell

Richard Crenshaw

Robert Crescenzo

Robert Croft

Melissa Crosby

Denise Croteau

Kevin Crowley

Maureen Crowley

Barry Cummings

James Curry

Kevin Curtis

Paul Cusson

Edward Cuthbert

Lawrence Cutler

Richard D'Addario

Sheila Danberg

Norma Danca

Angela D'Angelo

John D'Angelo

Michael Deady

Diana DeBenedetto

Linda DeBeradinis

Michael DeCosta

John DeFranzio

Linda DeHeulle

Paul Delaney

James Della Gatta

Diane DeMarco

Linda DeMarco

Constance Dempsey

Thomas Dennen

Steven DePriest

Edward DeSimone

Deborah Dever

Joseph DeVincentis

Chris DiBlasio

Debra DiFilippo

David DiGiammerino

Roberta Dingivan

Elaine DiNitto

Suzanne Dionne

James DiPaola

Ronald DiSano

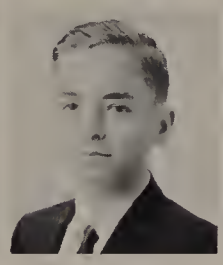
Alfred DiSanzio

John DiScipio

Robert DiSerio

Risa Dubin

Donna Dorazio

Brian Dorn

Kim Downing

Ava Dreyer

Eleanor Drinkwater

Nancy Droker

Linda Duggan

William Duggan

Susan Durdle

Barbara Eason

Michael Eisan

Candace Ellis

Wanda Ellis

Arlene Emily

Neal Ericson

William Faiella

Sandra Falabella

Carol Falcone

Emile Farnam

Paul Farrell

Charles Farren

William Feltch

James Ferguson

Rita Fernandes

Carol Ferraro

Richard Fielding

Lorraine Figelski

Jean Finn

John Finn

On their first day at Malden High, Sophomores receive instructions concerning school rules.

Sophomores Learn Basic Library Skills Under Mrs. Jackson

Kathleen Finn

Linda Finn

Dianne Fishman

James Fitzgerald

Diane Fitzpatrick

Paul Fitzpatrick

Mary Forbes

Stephen Forman

Paul Forte

Ronald Fortier

James Fountain

Cheryl Fournier

Carol Francis

Angela Fransen

Nadine Friberg

Frank Fritz

Joanne Gaff

Marian Gagliardi

Rose Gale

Richard Gallagher

Robert Gallagher

Warren Gallant

Sylvia Gallezzo

Judith Gamby

Daniel Gardiner

James Gardner

Beth Garland

Catherine Garrant

Lillian Garrity

Marie Gaudet

Ruth Gelinas

Paul Gennetti

Nancy Ghika

Linda Giangrande

Donna Giannantonio

Deborah Giglio

Karen Gilligan

Martin Ginivan

JoAnne Giunta

Kevin Goggin

Ann Goldberg

Steven Golberg

William Golden

Charles Goldstein

Douglas Goodell

Sophomores make use of library privileges under direction of Mrs. Jackson.

and Take a Tour of the Malden Public Library.

Brooks Goss

Gerald Goulette

Joanne Gover

Carolyn Graf

Norma Graf

Norman Graf

Mrs. Jackson instructs Sophomores on the use of the overhead projector.

John Graffam

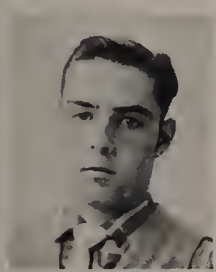
Ward Graham

Ellen Grasso

Arthur Gray

Richard Gray

Stephen Gray

Joseph Gresci

Ruth Griffin

Leslie Grifkin

Anthony Guerrieo

Marie Gulino

Charlene Gurard

Lorna Gurard

Katherine Hablitz

James Hackett

Kathleen Hallahan

Rachel Halpern

Donna Hanifan

Steven Hanley

Kathleen Hardin

Barbara Harding

Katherine Hardy

Peter Harrington

Leslie Haskell

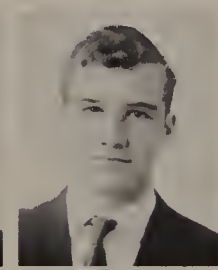
Martin Hatch

Stephen Healy

Warren Heartquist

JoAnne Hegarty

Pauline Helie

Paul Hicks

Harold Hirtle

James Hoffman

Bradley Holmes

Lawrence Hood

Susan Horne

Bernard Horowitz

Henry Howard

Patricia Hoyte

John Hume

Charlene Hureau

Carol Hurley

Janet Infantino

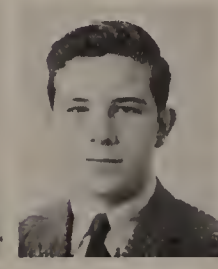
John Jarvis

Patti Johnston

Lorraine Jones

Sophomores Sponsor Trip to U. N. During February

Ellen Kaplan | George Kaplan | Michael Kaplan | Howard Kaufman | Linda Kavanaugh | Cynthia Kay | Christine Keane

Diane Kelleher | Janet Kelley | Eileen Kenny | Barbara Kepnes | Steven Kerin | David Kierstead | Maryanne Kierstead

Lydia King | Scott Kingsley | Alison Kinnon | Ellen Klasner | John Koocherook | Diane Koretsky | Helen Kuznicki

Brian Lacy | Linda LaFarge | Linda LaFauci | Lauren LaFreniere | Susan Lamb | Dennis Lancaster | Linda Landers

Gary Langille | Catherine LaSpina | Thomas Leather | Mary LeBlanc | Michael LeBlanc | Angela Lee | Nancy Lee

Dennis Lerra | Domenica Leuzzi | Jeannine Levesque | Elizabeth Lewandowski | Dorothy Lidell | Brianne Linnell | Manuel Litchman

Paul Logan | JoAnne Lombardi | Robert Long | Teresa Long | Rose Longo | Pamela Loschi | James Loveridge

Carol Lowney | Debra Lubinski | Timothy Lucca | Lino Luciano | John Lynch | James Lynn | Barry Lyon

Mr. Luca, Asst. Adviser

Mrs. McAllister, Asst. Adviser

Mrs. McMullin, Asst. Adviser

Vacation

Mr. Schlegel, Head Adviser

Mrs. Schofield, Asst. Adviser

Mr. Thurston, Asst. Adviser

Janet Lyons

Brian MacDonald

Deborah MacDonald

Eileen MacDonald

Patrick MacDonald

Paul MacDonald

William MacGregor

Stephen MacKey

Elizabeth MacLaughlin

Jean MacLean

Bonnie Macy

John Maffeo

James Magarian

Michael Maguire

Patricia Mahon

Jeffrey Malkin

Michael Mallon

Valerie Mangos

Deborah Manley

Pamela Manley

Marie Maraschiello

Linda Marchetti

Debra Marciello

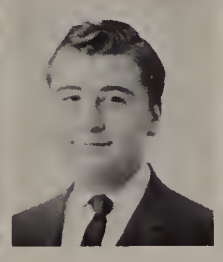

John Maribito

Carol Marino

Dennis Marrone

Cathy Marshall

Robin Marshall

Kenneth Martin

Linda Martino

Donna Massa

Anthony Matewsky

Gary Matheny

Ruth Matthews

Randall Maxson

Earl McAllister

Karen McBride

Nancy McCaffrey

Linda McCarthy

Paul McCarthy

Jaclynne McDonald

Joseph McFall

John McGee

Marie McGinley

Beverly McGirr

Cathy McKinnon

James McLarey

Eileen McLaughlin

Karen McLaughlin

Judith McLennan

David McNary

Anthony Medeiros

Marie Medugno

Thomas Medugno

Maureen Melanson

Donna Melcher

Gail Plowman, William Golden Head First Sophomore Dance;

Gail Myerow

Ronald Menard

Susan Menard

Barry Mendell

Debra Mercuri

Alan Mercurio

Bernice Merritt

Deena Mesnick

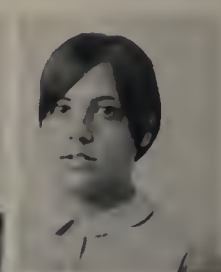
Diane Metropolis

John Miccichi

Robert Mierzykowski

George Miller

Linda Miller

Peter Miller

Richard Mini

James Mirley

Patrice Mitchell

Paul Moison

Glynn Montgomery

Bruce Moore

Lawrence Moore

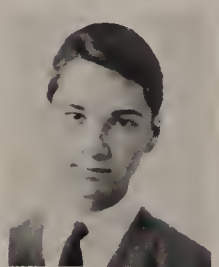
Robert Moore

William Mootrey

Dominick Morando

Daniel Morelli

Kathryn Moreschi

Richard Moro

Judith Morris

Paul Morrissey

David Morse

Gerald Morsett

Henry Moscone

John Motzi

James Motzkin

Walter Moulaison

Nancy Moylon

Diane Mudge

Norma Muise

Michael Mulcahy

Richard Mullen

Steven Munoz

Denise Murphy

Nancy Murphy

Peter Murphy

James Murray

Kenneth Murray

Pamela Nadeau

Paul Nager

George Neagle

Cheryl Neale

Leigh Nickerson

Kathy Yanakopulos and Joyce Bonsignor in a scene from the Sophomore Play, "Kiss Me Quick, I'm Double Parked."

"Santa's Love-In"

Michael Noble
Eleanor Norris
Christine O'Brien
Deborah O'Brien
Gail O'Brien
James O'Brien
Leslie O'Brien
Thomas O'Brien
William O'Conner
Stephen O'Connor
Francis O'Hearn
Barbara O'Leary
Joseph Olson
Karen Olson
Kathleen Olson
Joseph O'Malley
Patricia O'Neal
Esther Orlianzo
Virginia Orlianzo
Susan Oxman
Diane Palazziolo
Salvatore Paiziale
Carol Pancygrau
Diane Paolini
Peter Papadopoulos
Denise Parris
Deborah Parrow
Eleanor Parsons
Steven Pashigian
Elizabeth Patchell
Michael Pazyra
Claire Peacock
Nancy Pearson
Francis Peluso
Gerald Perna
Paul Perry
John Person
Linda Person
Ralph Petraglia
Ernest Pezzuto
Marcia Phillips
Linda Phinney
James Picardi
Theresa Picardi
Frederick Pimental
Gloria Pimental
John Plavetsky
Gail Plowman
Joyce Poirier
Jean Poldonian
Mary Poldonian
John Polonski
Albert Pominville
Patricia Pontbriand
David Popp
David Portman
Nancy Prawilo
Robert Prince
Patricia Propst
Beverly Proto
Michael Provitola
Anna Puleo
Janet Puleo
Diane Quinlan
Diane Rappaport
Elizabeth Raymond
Susan Razzino
Daniel Reardon
Nancy Reid
Steven Reid
Paul Restuccia
Iris Reynolds

Sophomore Play Kiss Me Quick, I'm Double Parked

Margaret Ribero, Donna Ricard, Joanne Richards, Gary Ring, Charles Ritteshaus, James Rizzuto, Kenneth Robak, Mark Rodgers, Elise Rodman

Elizabeth Rotman, Marsha Rogerson, Jennifer Ross, Brian Rountree, Philip Rubin, Stephen Rudy, James Russo, John Ryan, Thomas Ryan

Richard Samon, Curtis Sampson, Edward Santoro, Joseph Santoro, Antonio Saraceni, Ann Sardo, Joseph Sasso, Theresa Sasso, Janet Scamporino

Kevin Senders, Howard Shain, Frank Shanbar, Sandra Shapiro, Daniel Shea, James Shea, Breda Shernan, James Shortsleeves, Richard Sica

Joseph Sidera, Edward Silva, Debra Skelton, Mason Slaine, Bruce Slater, George Sliman, George Small, Carl Smith, Christine Smith

Dana Smith, Edwin Smith, Helenmarie Smith, James Smith, Patricia Smolinsky, Kim Sneed, Susan Snook, Julie Snyder, Stephanie Solomos

Janice Sordillo, Neal Spadafora, Meryl Starr, Kenneth Stead, Suzanne Steele, Thomas Steenson, Kathrine Stein, Carolyn Stohn, Jeanne Sullivan

Kevin Sullivan, Robert Sullivan, Carol Surette, David Surette, Rosemary Surette, Marlene Surgecoff, Robert Sutton, Lorraine Sweny, Joseph Tarantino

Considered a Success in Senior Play Competition

April Thomley | Joanne Thomson | Stephen Tilton | Andrea Tkaczuk | Jean Todd | Mark Toder | Patrice Todisco | Marie Tramontozzi | Carol Trewitt

Betty Tricket | Gail Tucker | Carol Ultrino | Patricia Valley | Ida Varga | Thomas Ventola | Janine Ventura | Perry Verge | Margaret Vining

Robert Virtue | Edward Vozzella | Alana Villano | James Walker | Arthur Walsh | Daniel Walsh | Diane Walsh | Thomas Walsh | Patricia Walton

Roy Waters | Carol Watkins | Beatrice Watts | James Webb | George Wedge | Deborah Weldy | Jean Marie Whalen | David Whelen | Arlene White

Kevin White | Lawrence White | Debra Whitehouse | Lois Whittlow | Diane Wicks | Francis Wiersychalek | Keith Wilcox | Kathleen Willis | Deborah Wilson

James Wilson | Janice Wilson | Barbara Windsor | Mark Winn | Janet Wiswell

Christina Wong | Lee Wood | Brian Woodman | Eleanor Wortman | Thomas Wright

Kathrine Yanakopulos | Laurie Yardumian | Marcia Zelinsky | Debra Zinetti | Natalie Zuckerman

Marie McGinley adds a finishing touch for "Santa's Love-In."

Sophomores Sock It To Santa at

Roberta Carlton (top) and Norma Danca add finishing touches to "Love-in" decorations.

A very hip Spirit of Christmas was brought to MHS on December 13, 1968 as the Class of '71 staged its first dance, "Santa's Love-In." Under the direction of co-chairmen Gayle Plowman and Billy Golden and faculty adviser Mr. Brendan Duffy, the decoration committee adorned the gym with Christmas stockings and mini-skirted Santa's helpers dancing along the walls.

Entertainment for the dance consisted of "The Crucial Decade," with the added attraction of a disc-jockey, Billy Golden, who played records.

Paul Riccardi, guitarist for "The Crucial Decade"

Love-In December 13, 1968

Dance Co-chairman Billy Golden also serves as disc jockey.

Linda Marchetti and Billy Ruelle contribute to Globe Santa, under the smiling eye of Bonney Myles, co-chairman of the Globe Santa drive.

Let it Snow, Let it Snow, Let it Snow!

For the Buddhists it may have been the Year of the Rooster, but for the students at MHS it was the Year of the Snow Storm. The city's streets were choked with snow in excess of forty inches, and the public schools were in session a total of 5 days between February 10 and March 7, 1969. On these pages the editors of this publication had originally planned to report an excursion to the UN sponsored by the Sophomore Class. However, due to the weather, the trip was cancelled, postponed, and cancelled again. Thus, we bring you the storm.

Custodians preparing for the next snow storm.

Some people found beauty in it.

Malden High students in distress.

View from Malden High.

The Davenport Estate: temporarily off limits.

voke

Things Go Better

With VOKE!

Leo Anthony winterizes a car by installing snow tires.

Wayne Prives fixes the wiring for the scoreboard.

Mark Norton turns a crankshaft while overhauling an engine.

Gary Wilson makes a final wiring adjustment for the new electric MHS scoreboard.

Paul Carr goes anywhere.

Stephen Leary and Richard Czerepica repair the carburetor.

More of Voke

Under the direction of Mr. Richard Morris, the Vocational High School offered once again a program which prepares students for jobs after graduation. The pupils studied subjects such as electrical repair, metal fabrication, machinery, and automotive repair. It is hoped that by having a background in these fields, students will be well prepared for work after graduation.

Although under a different administration, Voke also functions as an integral part of Malden High. Its students perform many tasks for the school and the city, such as wiring the Pearl Street Stadium scoreboard and assisting the fire department in electrical work. Despite the fact that there is much talk of a new vocational school in Saugus, Voke continues to offer an excellent technical education.

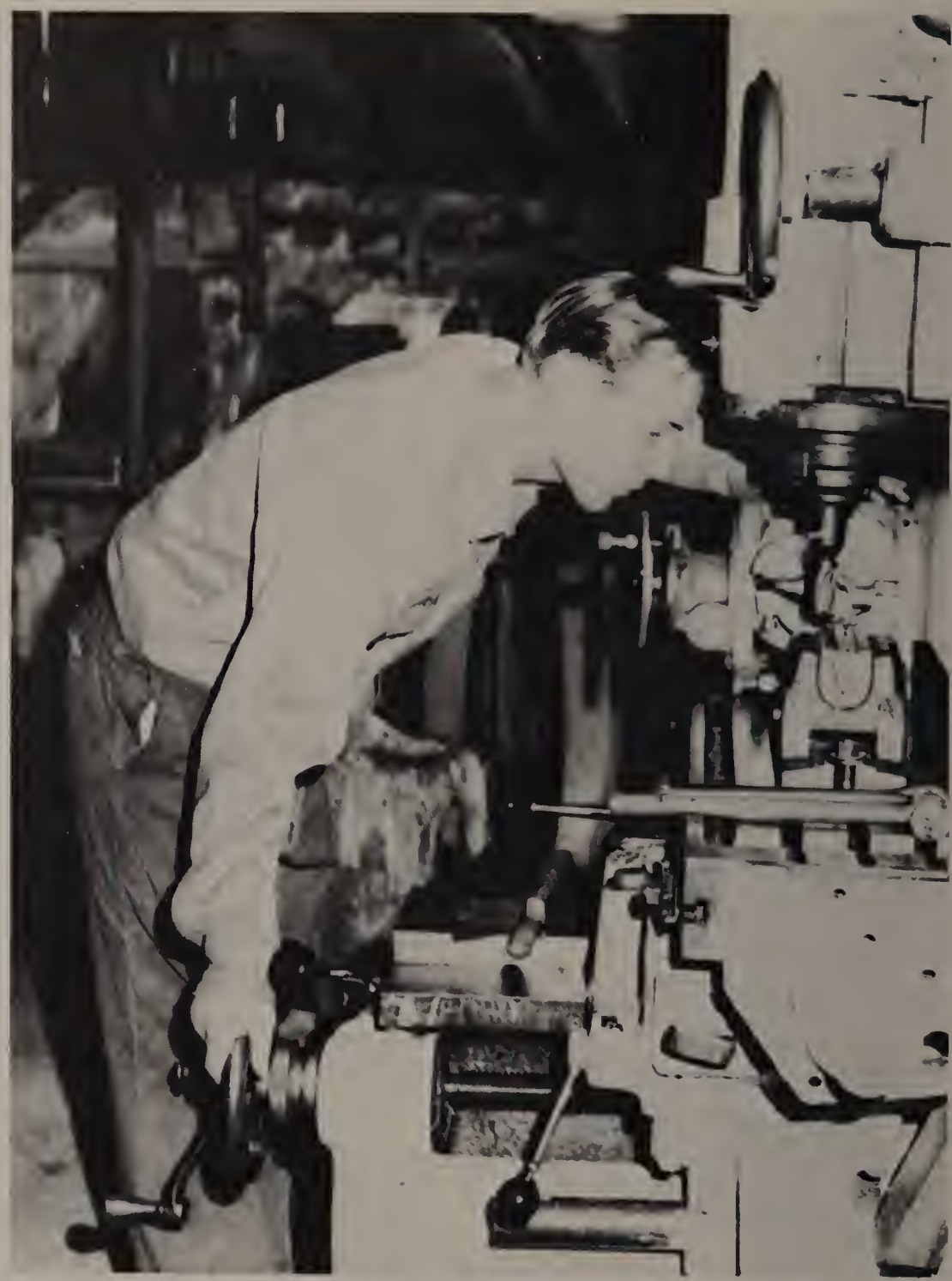

As part of his Machine Shop job, Eugene Bateman replaces a machine vice screw.

Correcting an electrical malfunction is Junior Martin Finn.

Dana Coffey wires the chimes for an apartment house.

Mr. Pelley discusses some current world problems with his students.

During class, Ralph Chadsey ponders over a concept of history.

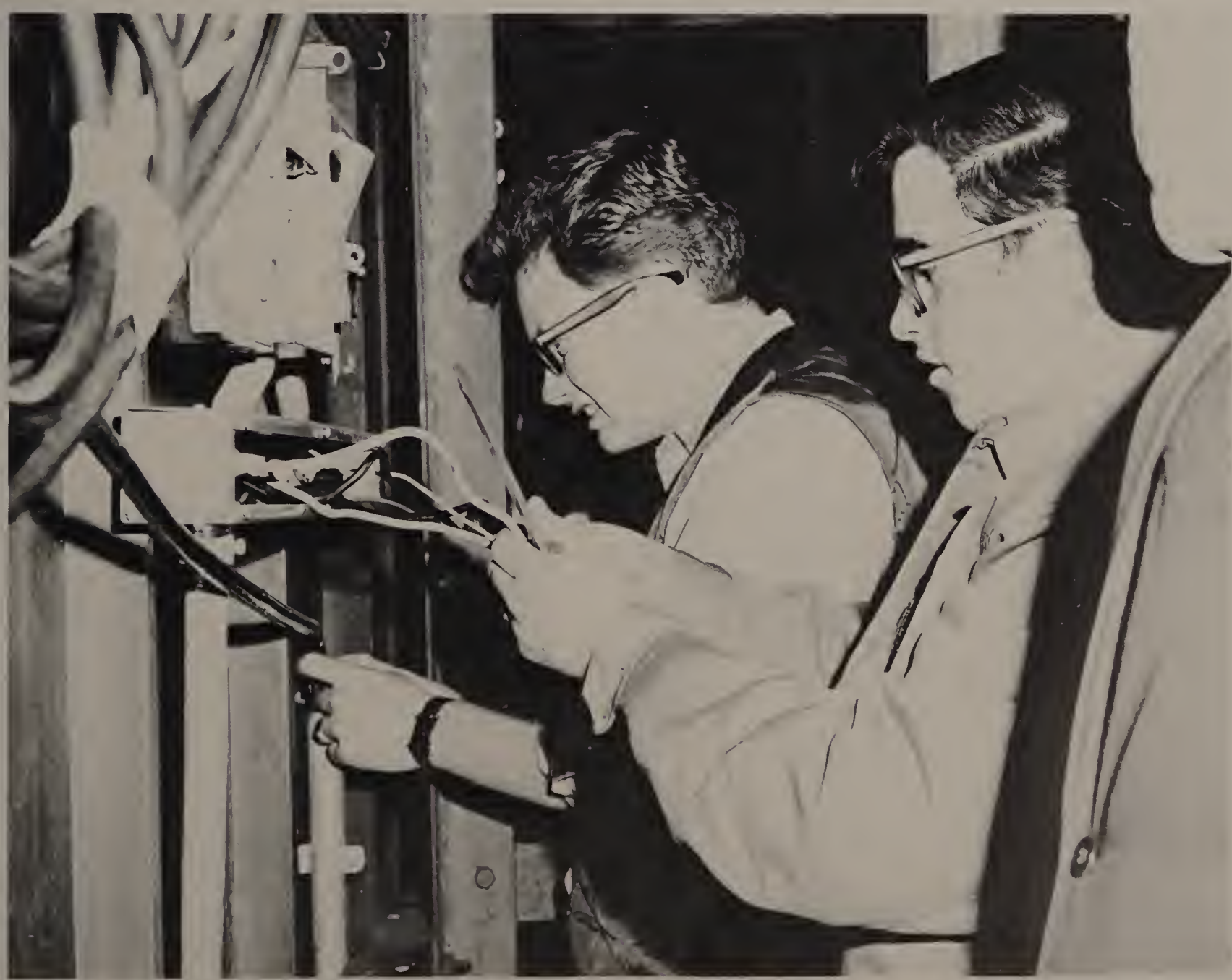

Martin Finn (left) and Wayne Prives install wires in an outside circuit.

Checkered tablecloths add to the Cafe decor at the annual Saint Valentine's Dance.

February 14, 1969: Terry Crowned Queen, Bonnie, Chris, Sue Win Place In Court

Despite the snow-covered streets, the twentieth annual Valentine Dance, sponsored by the Vocational High School, was held February 14, 1969. Advised by Mr. Frank Chrisafides, the Co-chairmen for this event were the Voke officers, President Gary Wilson, Vice President Robert Badger, Treasurer James Genzale and Secretary Peter Glennon.

The Merry Macs, a local dance group, provided the music, and the cheerleaders performed a routine to "Hey Look Me Over."

Terry DiFilipo, a Junior, was crowned Queen, and her Court consisted of Seniors Bonnie Buchanan and Chris Malcolm, and Sophomore Susan Razzino.

In spite of the many athletic events that were held the same evening, the sizable crowd at the Marshall gymnasium proved that a young man's fancy doesn't always turn to hockey and basketball.

Hand in hand, under the watchful eye of the Judges, one hundred and fifty

Thirsty dates and their escorts find the refreshment stand convenient.

couples proceed with the grand march.

Terry DiFilipo begins her reign as Queen of the Valentine Dance.

Senior Cheerleaders Bid Farewell to Voke Students

A romantic mood was created with the music of the Merry Macs.

Faculty and students gather for a last tribute to Lord Cupid.

Bonnie Buchanan is escorted by Bobby Badger to take her place in the Queen's Court.

Carol Sardo leads Voke Cheerleaders in a farewell performance.

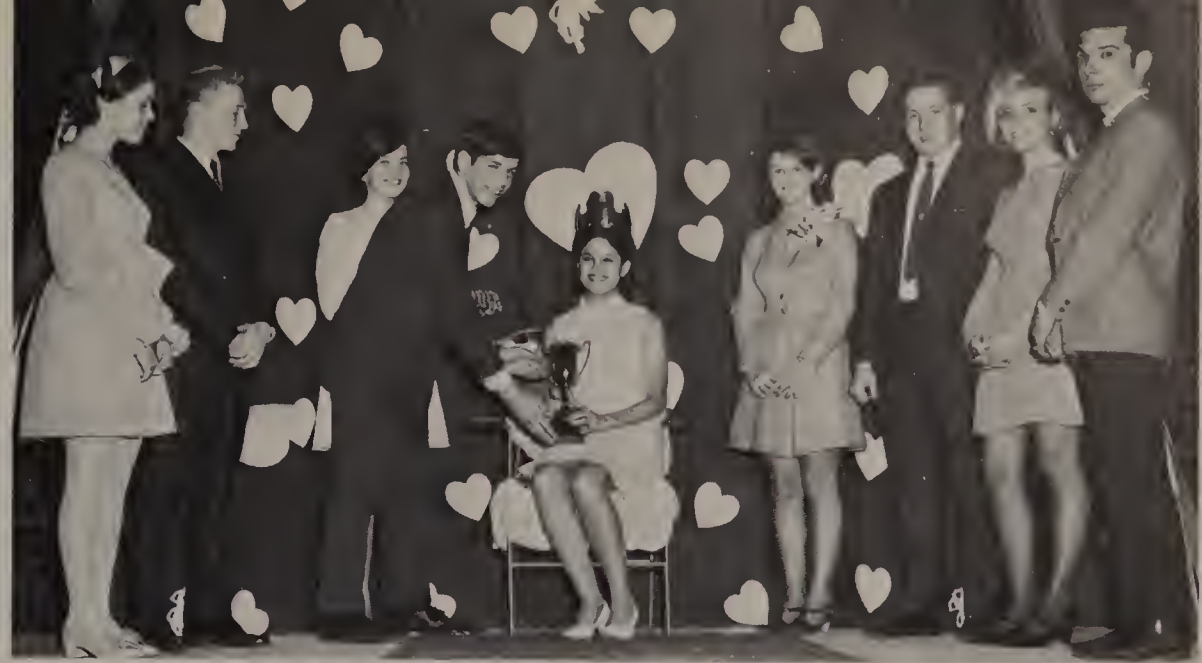

Gary Wilson presents the trophy to Terry DiFilipo before members of the court.

Debbie Griffin and Jody Amari, Senior Voke Cheerleaders, do some high-stepping in their cheering routine.

1968-69 Vocational cheerleaders include: (in the front) Mascot Carol Sardo, kneeling, (L-R) Chris Malcolm, Donna Ruelle, Head Gail Williams, Nancy Sardo, Jeanne Allen, and Debbie Griffin. Standing (L-R) Ellie Lyons, Jodi Amari, Tina Pike, Barbara Walsh, and Terri Connolly.

Debbie Griffin

Arlene Goldstein

We're for you Malden Voke, We're for you!

Mascot Carol Sardo shows great promise for the class of 1979.

At the Valentine Dance, the cheerleaders provide entertainment.

Vocational cheerleaders raise the war chant against Somerville Trade as the time is short and a victory is near.

Voke's Basketball Team includes: Front Row (L to R) Capt. Gary Wilson, Coach Mr. James Pelley. Middle Row: Steve Moulton, Ken Roche, Bob Vining, Gerry Hirsh, Mike Tamagna, Bob Badger. Back Row: David Moro, Frank Barker, Dana Sears, Bob DeBerardinis, Paul DePietro.

Golden Cagers Hit High of 96

Voke's Gary Wilson breaks away from three men and shoots for two more points during the game against Lowell.

Frank Barker (44) blocks the shot by Haverhill's offense and prevents the score.

Dana Sears (35) and Paul Geer (11) fight for the rebound during the Lawrence game as Bobby Vining and Ken Roche wait for the ball.

Bobby DeBerardinis (13) takes a jump shot, while two Haverhill defenders fight to regain possession of the ball.

Voke's Dana Sears (35) outjumps a Lawrence man.

Double-teamed Bobby Vining scores again for Voke.

Paul Geer goes for the score against Lowell.

organizations

National Honor includes: (bottom row L-R) S. Baum, S. Rodman, B. Keen, Secretary; M. Kierstead, President; Miss E. Turkington, Adviser; P. Maloney, Vice President; J. Berkovitz, Treasurer; J. Greenstein; (row 2) P. Kiernan, M. Melanson, W. Rubin, A. Barrett, R. Fong, L. London, D. Gray, M. Goodman; (row 3) D. Griffin, S. Gass, A. Novack, C. LeBlanc, J. Trout, D. Horowitz, T. Judge, A. Swartz; (row 4) P. Aucella, L. Campbell, W. Kopeck, R. Stein, S. Farren, S. Cohen, S. Smith.

NATIONAL HONOR

Founded: 1921
Meetings: Twice Monthly on Mondays
Adviser: Miss Edna E. Turkington
Officers: President.....Mary Lou Kierstead
Vice President.....Patricia Maloney
Secretary .....Brenda Keen
Treasurer ..... Jay Berkovitz
Activities: Quarterly Awards
Induction Assembly
Banquet
Tabulation of Mock Elections Returns

Patty Kiernan (L) and Cathy LeBlanc entertain a guest at the National Honor Tea.

With a map of Germany serving as a backdrop, German Honor adviser (R) Mr. Edward Galligan discusses the country's history and customs with President Walter Newman.

GERMAN HONOR

Founded: 1939
Meetings: Monthly on Thursdays
Adviser: Mr. Edward B. Galligan
Officers: President.....Walter Newman
Vice President.....Ruth Ellen Sandler
Secretary .....Adele Cushinsky
Treasurer .....Catherine Indelicato
Activities: Scholarship Award
Speakers and Films
Banquet

Members of the German Honor Society include: (bottom row L-R) B. Swartz, R. Sandler, Vice President; W. Newman, President; Mr. E. Galligan, Adviser; A Cushinsky, Secretary; M. Melanson; (row 2) K. McNamara, S. Cocco, D. Cohen, K. McLaughlin, B. Ryan, E. Aronson, B. Gorson, N. Bushee; (row 3) J. Brodsky, S. Reid, D. Wicks, M. Litchman, J. Gelpe, I. Reynolds.

Members of the Latin Honor Society include: (bottom row L-R) B. Siraco, Sr. Executive; B. Rawnsley, Secretary; M. Kierstead, Treasurer; S. Cushing, President; Miss D. Nicholas, Adviser; D. Horowitz, Vice President; D. Gass, Jr. Executive; S. Miller, Publicity Manager; (row 2) A. Swartz, P. Kiernan, D. Gray, W. Kaufman, B. Rubin, M. Shea, N. Nardone, M. Goodman, J. Greenstein; (row 3) S. Weisberg, J. Taylor, G. Rocci, R. Fong, J. Berggren, C. LeBlanc, M. Goldman, G. Berkman, J. Taich; (row 4) M. Grasso, R. Stein, P. Barkosky, R. Harding, S. Caffrey, K. Hurtle, P. Addivinola.

LATIN HONOR SOCIETY

Founded: 1925
Meetings: Monthly at 2:00 P.M.
Adviser: Miss Demetra Nicholas
Officers: President . . . . . .Stephen Cushing
Vice-President . . . . . Deborah Horowitz
Secretary . . . . . Beth Rawnsley
Treasurer . . . . . Mary Lou Kierstead
Activities: College Bowl
Initiation
Banquet
Museum Trips
Speakers
Slides

Those who participated in the annual Latin Honor College Bowl were (L-R) Mary Lou Kierstead, Beth Rawnsley, Debbi Horowitz, Rowena Fong. . .

. . .Stephen Cushing, Richard Stein, Billy Rubin, and Joel Gelpe.

President Patricia Maloney (R) presides at a meeting of the French Honor Society as Secretary Adele Cushinsky records the minutes.

FRENCH HONOR SOCIETY

Founded: 1927
Meetings: Monthly on Thursday
Adviser: Miss Patricia Mahoney
Officers: President . . . . . Pat Maloney
Vice-President . . . . . Jeremy Spector
Secretary . . . . . Adele Cushinsky
Treasurer . . . . . Sandra Katz
Activities: Spring Initiation
Luncheon
Play Festival

Members of the French Honor Society include: (bottom row L-R) S. Rodman, R. Sandler, K. Superior, M. Sullivan, M. Goodman, J. Frotten, M. Melanson, D. Gass, C. Gross, S. Cocco, S. Izzicupo, P. Kiernan, B. Woods; (row 2) J. Taich, G. Rocci, J. Till, S. Katz, Treasurer; J. Spector, Vice-President; P. Maloney, President; Miss P. Mahoney, Adviser; A. Cushinsky, Secretary; S. Baum, Publicity Manager; W. Kaufman, S. Weisburg; (row 3) C. Ruggello, J. Frotten, E. Weiner, M. Goldstein, S. Gass, D. Weisber, S. Farren, J. Fountain, R. Graffam, G. Berkman, S. Misler, J. Trout, B. Swartz, P. Graziano; (row 4) P. Imbimbo, M. Tenaglia, P. Mambuca, R. Fong, C. Howard, J. Riggi, B. Keen, R. Cesario, A. Goldstein, N. Levy, C. LeBlanc, E. Lyons, J. Ferraro, L. London, (row 5) W. Rubin, P. McCoy, J. Chirichetti, D. Martinelli, D. McWilliams, W. Kopek, S. Bolognese, S. Cohen, P. Aucella, S. Smith, E. Stein, L. Watkins, P. Kushlan.

USONA SOCIETY

Founded: 1900
Meetings: Alternate Fridays at 2:00 in Room 216
Adviser: Miss Danna M. Crowley
Officers: President ..... Mary Lou Kierstead
Vice-President ..... Patricia Imbimbo
Secretary ..... Susan Mallon
Treasurer ..... Tobi Klaiman
Activities: First quarter Teachers' Tea
March of Dimes collection and Charity game
Banquet
Farewell Party for Seniors
Inter-Club College Bowl
Inter-Club Beach Party
Edna E. Turkington Creative Writing Award
Christmas Party

Secretary Susan Mallon calls the roll at a regular meeting of USONA.

Members of the USONA Society include: (bottom row) S. Katz, B. Keen, Publicity Manager; T. Klaiman, Treasurer; M. Kierstead, President; Miss D. Crowley, Adviser; P. Imbimbo, Vice President; S. Mallon, Secretary; D. Gray, Deputy; (row 2) C. Moylan, C. Zampitella, J. Lindsay, P. Mambuca, C. Howard, M. Matthews, R. Fong, M. Melanson; (row 3) S. Cocco, L. Watkins, C. LeBlanc, D. Sylvester, D. Weisberg, P. Bridgham, D. Swartz, P. Kiernan; (row 4) J. Chirichetti, J. Murphy, J. Fountain, K. Hurtle, S. Farren, P. Maloney, L. Rush, A. Novack.

LITERARY SOCIETY

Founded: 1872
Meetings: Fridays at 2:00
Adviser: Mr. Thomas F. O'Donnell
Officers: President . . . . . Paul Costan
Vice-President . . . . . Stephen Gass
Secretary . . . . . Larry Green
Treasurer . . . . . Gene Giuffre
Activities: Panel Discussions
Debates
Films
LIT-COG Sports
Thanksgiving Baskets
Inter-Club College Bowl
Banquet

Steve Gass M.C.'s at LIT's annual Inter-Club College Bowl.

LIT members are: (bottom row) P. Forte, A. Dreezer, J. Ferraro, D. Katz; (row 2) A. Rogers, L. Green, Secretary; S. Gass, Vice President; G. Giuffre, Treasurer; M. Lyons, F. Burnett; (row 3) T. Collyer, A. Campbell, R. Gallagher, R. Razzino, N. Graf, B. Carroll, P. MacDonald, S. Cushing; (row 4) M. Crotty, N. Shacat, G. Dorney, R. Stein, S. Frangules, M. Galvin, P. Chansky, P. Aucella; (row 5) A. Fournier, S. Brandano, S. Bolognese, T. Corbett, M. Carroll, K. Murphy, G. Scimone, A. Nelson.

CONVENIMUS AD MEDITANDUM

Founded: 1931
Meetings: Alternate Fridays at 2:00 in Room 21
Adviser: Mrs. Marie E. Tomasello
Officers: President . . . . . .Ellion Lyons
Vice-President . . . . . Deborah Griffin
Secretary . . . . . .Anita Goldberg
Treasurer . . . . . .Sheila Rodman
Activities: Second quarter Teachers' Tea
Alumnae Night
Toy Drive
White Elephant Sale
Candy Sale
Speakers
Barbecue
Santa's Village Trip
Theater Party
Thanksgiving Baskets
United Fund Drive
Inter-Club Beach Party
Mother-Daughter Banquet

CAM includes: (bottom row L-R) B. Woods, M. Sullivan, P. Graziano, R. Sandler, B. Shernan, E. Rodman, S. Baum; (row 2) T. DiFilipo, Assistant Treasurer; S. Rodman, Treasurer; D. Griffin, Vice President; Mrs. M. Tomasello, Adviser; E. Lyons, President; A. Goldberg, Secretary; K. Superior, Historian; J. Buchanan, Publicity Manager; (row 3) M. Goodman, A. Villano, D. Gass, N. Droker, L. London, S. Misler,

Representing COG in LIT's College Bowl is Stu Cohen (third from L). Other competitors were (L-R) Paul Costan, Debbi Horowitz, and Mary Kierstead.

Members of COG include: (bottom row L-R) A. Ross, Jr. Executive; S. Rush, Business Manager; A. Olasky, Secretary; Mr. A. Freedman, Adviser; J. Berkovitz, President; J. Sandler, Vice President; S. Cohen, Treasurer; B.

A. Cushinsky, N. Murphy, D. Elliott, A. Swartz; (row 4) J. Greenstein, C. Stohn, J. Brodsky, M. Goldstein, G. Berkman, J. Thompson, P. Todisco, E. Stern, D. Goldfarb, W. Kaufman; (row 5) J. Taich, D. Horowitz, N. Levy, S. Smith, J. Infantino, M. Grasso, B. Rawnsley, J. Trout, G. McCarthy.

Chairman Nancy Levy (L) and Elii Lyons assist in CAM's successful toy drive.

Grifkin, Sr. Executive; (row 2) T. Dennen, M. Shushan, C. Shachat, M. Sidman, R. Kline, M. Slaine, H. Kaufman, B. Rubin; (row 3) R. Goldberg, D. Berkovitz, W. Kopek, M. Litchman, R. Gordon, M. Sokol, C. Rotstein.

COGNOSCENDI CAUSA

Founded: 1923
Meetings: Fridays at 2:00
Officers: President . . . . . Jay Berkovitz
Vice-President . . . . . Jay Sandler
Secretary . . . . . Alan Olasky
Treasurer . . . . . Stewart Cohen
Activities: COG-LIT sports
Prize Speaking Contest
Thanksgiving Baskets
Banquet
Christmas Caroling

FUTURE TEACHERS

Founded: 1964
Meetings: Twice Monthly on Tuesdays
Adviser: Miss Lois G. Goddard
Officers: President..... Phyllis Mambuca
Vice President.....Patricia McCoy
Secretary .....Adele Cushinsky
Treasurer ..... Lorraine Pesce
Activities: College Visits
Teacher's Aide Program
Tutorial services
Banquet
Christmas Party
Teacher of the Year Award
Student Teaching Day in April
Teachers' Tea

As one of her duties as a Teacher's Aide at the Holmes School, Camille Zampitella points out the United States to six eager students from the fourth grade Major Work Class.

Members of the John B. Mathews Chapter of Future Teachers of America include: (bottom row L-R) S. Katz, S. Rodman, P. Graziano, J. Ventura, S. Baum; (row 2) P. Valente, K. Mulcahy, M. Melanson, Historian; A. Cushinsky, Secretary; P. Mambuca, President; Miss L. Goddard, Adviser; P. McCoy, Vice President; Pesce, Treasurer; C. Terrio, Assistant Treasurer; M. Sena, M. Amero, D. Gass; (row 3) M. Melanson, D. Liddell, A. Kinnon, M. Nardone, E. Rotman, J. Thomson, C. Zampitella, J. Brodsky, D. Paoline, G. Myerow, J. Lombard. (row 4) A. Forman, M. Goldman, R. Halpern, J. Chirichettie, E. Kaplan, A. Kriteman, J. Berggren, S. Misler; (row 5) C. Kushlan, M. Smallwood, T. Pike, J. Infantino, M. Phillips, R. Blum, P. Bosia, S. Farren, S. Caffrey, K. Finn, M. Knowlton.

Members of the Future Nurses Club are: (bottom row L-R) F. O'Brien, Program Chairman; L. Rush, Secretary; C. Howard, Vice President; D. Quarleno, President; Mrs. H. Howard, R.N., Adviser; R. Mac Gregor, Treasurer; L. Watkins, Publicity Chairman; J. Frotten, Membership Chairman; (row 2) G. Tucker, Y. Bynoe, D. Lowe, M. Albanese, D. McLay, M. Goodman, G. Pimental; (row 3) R. Fong, S. Horne, J. Wiswell, K. McLead, L. Figelski, J. Sears, M. Casey; (row 4) D. Fitzpatrick, P. Beckles, E. DiNitto, P. Angrisano, K. O'Neil, C. Gordon, D. Gies.

(L-R) Marie Albanese, Banquet Chairman, Chris Howard, Vice President, and President Denise Quarleno discuss plans for their banquet at a Future Nurses meeting.

FUTURE NURSES

Founded: 1962

Meetings: Alternate Thursdays

Adviser: Mrs. Helen F. Howard, R.N.

Officers:
- President.....Denise Quarleno
- Vice President..... Christine Howard
- Secretary .....Lynne Rush
- Treasurer .....Ruth-Ann McGregor

Activities:
- Tea
- Unicef Drive
- Christmas Party
- Mother-Daughter Banquet
- Speakers

Future Business Leaders of America include, (bottom row L-R): S. Fleming, Reporter; P. Petto, Treasurer; T. Judge, Vice President; Mrs. McAllister, Adviser; B. Keen, President; D. Mercuri, Secretary; R. Longo, T. Picardi; (row 2) C. Gautreau, D. MacLennan, P. Lindquist, L. Chirichiello, R. Sullivan, L. Cianca, G. Cyr, Y. Comeau, L. Martino; (row 3) K. Borbas, R. Turlo, B. Snow, V. Orlianzo, L. Figelski, D. Mercuri, B. Mattsen, S. Chase; (top row) N. Mini, L. Jean, S. Tully, J. Guinta, J. Pisaturo, C. Pancyzrau, D. Fontana, D. Heft.

FUTURE BUSINESS LEADERS OF AMERICA

Founded: 1964
Meetings: Alternate Wednesdays
Adviser: Mrs. Mildred McAllister
Officers: President ..... Beverly Keen
Vice-President .....Teresa Judge
Secretary .....Diane Mercuri
Treasurer ..... Patricia Petto
Activities: Typing Contests
Gold Stenography Notebook and Chain
Novelty Item Sale

With the Christmas spirit in the air, Future Business Leaders exchange gifts at their annual party.

Tri Hi members include, (bottom row L-R): D. Merenda, L. Pisce, J. Merrithew, V. Hall, V. Burgess, M. Goodman, J. Frotten, N. Bushee, P. Duffy, M. Melanson, D. Liddell, M. Ameno, J. Lombardi; (row 2) A. Thomas, M. MacKenzie, D. Quarleno, P. Bridgham, Secretary; M. Barry, Treasurer; K. Mulcahy, President; Miss Walsh, Adviser; C. Malcolm, Vice President; R. Fong, Publicity Manager; D. Elliot, K. Flynn; (row 3) A. Lee, T. Klaiman, M. Matthews, E. Stein, B. Keen, E. Hardy, A. Novak, L. LaFreniere, J. Berggren, S. Tully, K. McLaughlin, L. Brady, R. Rauseo, E. Kenny, C. Ruggelo; (row 4) M. Cinq-Mars, D. Lombardi, J. Lindsay, D. Fitzpatrick, L. Sylvester, D. Sylvester, J. Brandano, K. Morgan, A. Goldstein, J. Stickney, B. Walsh, M. Kierstead, D. Martinelli, K. Brady, D. Cohen; (top row) L. Person, S. Cummings; J. Murphy, L. Everette, C. Vacarro, P. Bosia, L. Biziewski, K. O'Neil, M. Callahan, C. Finkeldie, K. LaFreniere.

Santa (Ed Bosia) is made up for the Tri Hi Christmas party by Richard Johnson.

TRI-HI

copy 173C

Founded: 1936
Meetings: Alternate Tuesdays
Adviser: Miss Eileen M. Walsh
Officers: President ..... Kathleen Mulcahy
Vice-President ..... Chris Malcolm
Secretary ..... Pauline Brigham
Treasurer ..... Maureen Barry
Activities: Teachers' Tea
Red Cross Drive
Annual Mother-Daughter Banquet
Thanksgiving Baskets
Christmas Toy Workshop

SKI CLUB

Founded: 1966
Meetings: Wednesdays
Advisers: Mr. Harry MacDonald, Mr. Joseph Pietrosante
Officers: President ..... Linda Furtado
Vice-President ..... Bari-Ann Alexander
Secretary ..... Roberta Morris
Treasurer ..... Kathy Hurtle
Activities: Weekend Ski Trips
Vacation Ski Trips
Mountain Climbing
Other Outdoor Activities

Ski Club members (L-R) Cathy Ciulla, Al LeFave, and Michelle Ford pose for the photographer before charging down a hill.

The Ski Club includes: (bottom row L-R) R. Sandler, K. Mulcahy, K. McNamara, G. Pimental, R. Carlton, N. Danca, B. Myles, D. MacPherson, L. Weitzman, C. Ciulla, H. King, P. Loschi; (row 2) J. Finn, J. McGee, E. Norris, R. Morris, Secretary; B. Alexander, L. Furtado, President; K. Hirtle, Treasurer; P. Angrisano, Publicity Manager; T. Howard, J. McDonald, J. Don, R. Dubin; (row 3) S. Solomos, L. LaFreniere, M. Ford, D. Fitzpatrick, J. Giunta, C. LeBlanc, K. Willinger, D. Carey, C. Graf, N. Pritchard, B. Haskell, N. Graf, B. Merritt; (row 4) J. Patz, C. Lane, A. Goldstein, J. Stickney, B. Cummings, S. Tully, S. Curry, K. LaFreniere, D. Heft, J. Plummer, C. Kendall, L. Renzella, K. Doolin; (row 5) J. Bellmer, P. Maloney, G. Small, P. Doherty, P. Fitzpatrick, J. Shea, B. Lacy, M. McGrath, C. Vaccaro, L. Everitt, C. Kushlan.

Members of the Audio-Visual Club are: (bottom row L-R) M. Mulehahy, J. Sartori, Treasurer; J. Doyle, Co-chairman; R. Boudreau, Co-chairman; M. Gordon, Secretary; T. Medugno; (row 2) T. Lucca, E. Krivelow, G. Rogerson, K. Campbell, Jr., S. Glick, B. Woodman; (row 3) S. Kingsley, J. Klimczak, D. Walsh, P. Belanger, N. Gibson, B. Moore.

Mr. Scannell (R), adviser to the Audio-Visual Club, instructs Eric Krivelow (L), and Stephen Glick as they set out to deliver movie equipment.

AUDIO-VISUAL CLUB

Founded: 1965
Meetings: "S" period on Tuesdays and Thursdays
Adviser: Mr. Francis F. Scannell
Officers: Co-chairman ..... John Doyle
Co-chairman ..... Richard Boudreau
Secretary ..... Mark Gordon
Treasurer ..... Joseph Sartori
Activities: Lighting for Junior Varieties
Lighting for Senior and Greenroom plays
Lighting for the Elementary Chorus
Road Rally
Film-making

Members of the Greenroom inelude, (Bottom row L-R): M. Higgins, L. Markowitz, M. Collins, J. Bonsignor, M. Parks, M. Zelinsky, R. Harris, D. Pothier, B. Shernan, R. Bornstein, A. DeSimone, A. Goldberg, W. Jordan; (row 2): R. Rauseo, C. Olsen, R. Pearlswig, Publieity Manager; D. Merenda, Secretary; J. Paladino, Vice President; John O'Brien, Adviser; C. O'Donoghue, President; S. Blodgett, Treasurer; N. Droker, N. Jones, W. Rubin, M. Albanese; (row 3): C. Stohn, A. Kinnon, J. Sullivan, C. Revelas, E. Rotman, B. O'Brien, C. Marshall, S. Eliazar, K. Christie, S. Horne, L. London, J. Galla, D. Koretsky, C. Ruelle, R. Dubin, N. Conello, E. Rodman; (row 4): S. Izzicupo, A. White, K. O'Brien, E. Kaplan, D. Fitzpatriek, B. Rawnsley, W. Golden, V. Alessandro, B. Dueker, A. Goldstein, C. Gordon, T. Hodgson, R. Halpern, B. Gorsun, A. Thomas; (row 5): M. Slaine, M. Caggiano, D. Rappaport, M. Murray, V. Bondar, S. Forman, R. Blum, R. Blum, J. Doyle, M. Phillips, S. Colella, J. Massa, P. Walton, S. Trifone.

GREENROOM DRAMATIC SOCIETY

Founded: 1938
Meetings: Monthly
Adviser: Mr. John O'Brien
Officers: President.....Charles O'Donaghue
Vice President..... Joanne Paladino
Secretary .....Donna Merenda
Treasurer ..... Susan Blodgett
Activities: October Assembly play
February Evening play
March Drama Festival
June Assembly play
Banquet
Outing
Mr. and Mrs. Greenroom Award

Mr. O'Brien holds a seanee at Greenroom's Christmas party.

Charlie O'Donaghue and Sue Eliazar in "The Man Who Came To Dinner".

Scott Colella (C) reprimands wife Joyce Bonsignor (R) for having hidden their daughter, Donna Merenda, in a scene from "The Lottery".

Townspeople for the lottery drawing in the Greenroom presentation of Brainerd Duffield's adaptation of Shirley Jackson's story "The Lottery".

Members of the Choral Art Society include: (row 1) V. Hall, D. Taylor, K. Stein, C. Stohn, S. Tiernan, V. Alessandro, Asst. Sec., Mrs. B. Tabasky, R. Prost, President, G. Carr, Vice Pres., J. Gelpe, Treas., J. Merrithew, S. Tuttle, D. Doone. (row 2) L. Henry, C. Gross, B. Gorsun, S. Snook, S. Morando, S. Cocco, R. Rauseo, J. Taylor, A. Burke, M. Rogerson, C. Petrillo, E. Rodman, J. Lombardi, R. Marshall. (row 3) J. Riggi, E. Hardy, K. Duggan, A. Horne, W. Ellis, R. Solano, M. Shapiro, J. Dello Russo, T. Verrengia, T. Dinnin, M. Toder, S. Castrini, L. Sylvester, S. Lynch. (row 4) P. MacDonald, C. Desimone, J. Plumer, D. Wicks, A. Willey, M. Phillips, S. Forman, L. Young, D. Doherty, M. Sidman, D. McWilliams, G. Steller, M. Murray, K. Polansky, G. Gilardi.

Choral Art member Gary Gilardi.

Mrs. Tabasky directs the Choral Art men.

Chamber Singers Joel Gelpe and Martha Henson usher in the Christmas season.

Happiness Is Singing In Choral Art Society

Leading the seventy-member Choral Art Society into its twenty-fifth year was its new director, Mrs. Bryna Tabasky. The officers of the society: Pres. Rochelle Prost, V.P. George Carr, Sec. Martha Henson, Asst. Sec. Vito Allesandro, Treas. Joel Gelpe, and Asst. Treas. Donald Brunelli, were responsible for coordinating the group's activities. The Choral Art Society gave two performances at the annual Christmas Assembly, sang Christmas carols through the halls of MHS during December and performed at the Spring Assembly. Members of the Chamber Singers performed in junior high school assemblies and for various civic organizations. On May 14, the Choral Art Society presented a Spring Musicale, Lionel Bart's smash hit, "Oliver".

Chamber Singers Jane Riggi, Susan Cocco, Anush Kalayjian and Sharman Lappin perform at Christmas Concert.

Orchestra Director Mrs. Judy Vasek

Drummer Stephen Miller

New Directors Conduct Stage Band, Orchestra

Mrs. Judy Vasek became the new director of the thirty-piece Orchestra this year. President Sean Rush, Vice-President Kathy Hirtle, Secretary Louise London, and Treasurer Nancy Pritchard helped to plan the concert schedule, which included participation in the Annual Christmas and Spring Assemblies and the All-City Spring Festival.

The Stage Band, consisting of eighteen members selected from the Orchestra and Band, was conducted by Mr. Steven Swartz. Performances at Junior High School Assemblies, the All-City Spring Festival, and at the Greenroom play, *The Man Who Came To Dinner* highlighted the Stage Band's concert season.

Sherel Cohen and Roni Zilman

Alan Horne

Mark Lyons

Paula Giordano

Band Trip, Concert Highlight Band's Year

Doctor Silverman

Barry Cummings

Charles Goldstein

Malden High Majorettes and members of the band at the game.

Leading the one hundred members of the Malden High School Band in parades and half-time performances this year were Head Majorette Terry Chiacchia and Drum Majorette Beverly Dick. Mr. Steven Swartz and Miss Donna Merris assisted Dr. Herbert Silverman in directing all of the Band's activities. The officers were Pres. Mark Lyons, V.P. Donald Ratti, Sec. Marlene Cusner and Treas. Mark Karas.

The annual band trip took place on March 28-30, when the Malden High Band visited the Highlanders Band of Governor Livingstone Regional High School in Berkley Heights, N.J. The Highlanders Band, featuring Scottish Bagpipers, participated in the Exchange Concert when they visited Malden April 25-27.

The Band also sponsored a joint Christmas party with the other school musical organizations, and held a tag day to raise money for their trip. According to Dr. Silverman, the goal of the Band is to provide the student with musical training, along with cultural and social activities.

Head Majorette Terry Chiacchia.

Mark Lyons (l) and Mark Karas display a challenge sent by the Highlanders Band of Berkley Heights, New Jersey, just prior to their exchange concert.

Typical rehearsal scene in Gay Auditorium

Joseph DeSantis

Diane Gass

Band Accepts Challenge, Meets Highlanders Band

Melvin Bronstein

Karen Willinger

"Love is a need,

Layout Editor Mickey Matthews

Mrs. Carol LeBovidge, *Maldonian's* financial adviser, reviews this year's photo lab expenses with photography adviser Mr. Howard Shwartz.

answered" Serves as Theme for 1969 Maldonian

Typist Tina Pike

Irwin Zalko

Index Co-editors Susan Smith (L) and Nancy Levy check the 2100 names of students and faculty

Junior biographers hurry to complete the 634 Senior biographies.

'69 Staff Celebrates Golden Anniversary

Maldonian '69, celebrating its fiftieth year of publication, chose "Love is a need, answered" as its theme. Co-editors Steve Gass and Sue Misler, working together with the faculty advisers, also hoped to answer a need.

With the goal of successfully recording a history of MHS 1968-1969, twenty-seven senior staff members attended the Annual Yearbook Conference at Columbia in October 1968. The attendance of various seminars dealing with aspects of yearbook composition helped the representatives develop their ideas for the *Maldonian.* A later visit to the facilities of the Woodland Publishing Co. in Waltham also widened their knowledge of technicalities of a yearbook.

Between the covers of this yearbook, we hope that the past accomplishments and hopes for the future of the class of 1969 are joined in a labor of love.

Music Editor Sheila Rodman.

Club co-editors Doreen Vozzella (L) and Elli Lyons.

Charles Shachat and his staff plan the advertising lay-outs.

Lester Polonsky, Sales Staff head, assembles boxes of school supplies.

Mr. Kohler, from Woodland Publishing Co., Inc. discusses plans for the *Maldonian* with Steve Gass and Sue Misler.

Co-Editor Debra Horowitz (seated) works over a headline as Associate editor Brenda Keen and co-editor Eddie Rainen offer their suggestions.

Page four begins to take shape as Sports co-editors Jeff Scimone (c.) and Mel Crotty confer with Mrs. Lane.

Conference, and Gets Out the News

Once again, in 1969, the *Blue and Gold* maintained its tradition of excellence in editorials and features. The leadership was assumed this year by seniors Patricia Imbimbo, Debra Horowitz, and Edward Rainen, assisted by Mrs. Shirley Lane, faculty adviser for the newspaper.

A fresh, new look was given to the *Blue and Gold* by a new MHS nameplate designed by senior Nancy Kelley.

This year, as before, the *Blue and Gold* sponsored its Thanksgiving Day pep rally, lead by sports staffers Mel Crotty and Spike Frangules. Adding excitement to the occasion were the MHS majorettes, cheerleaders, and band.

The junior staff members travelled to New York City in March for the Columbia Scholastic Press Conference at Columbia University. Here, the *Blue and Gold* was given its rating, an excellent one!

Preparing page 1 are Myra Goldstein (L.), Janice Trout (C.), and Sandy Baum.

Dennis Marciello studies the files for new ideas.

Junior reporter Monette Melanson interviews Miss Starr, co-head of the English Department

Photo Editor David Rappaport.

The BLUE and GOLD

MEMBER OF C.S.P.A.
N.E.S.P.A. HIGHEST RATING

NOVEMBER 8, 1968 VOL. LXIII, NO. 3

EDITOR-IN-CHIEF: Patricia Imbimbo

CO-EDITORS: Debra Horowitz, Edward Rainen

NEWS EDITORS: Myra Goldstein, Janice Trout

FEATURE EDITORS: Sheila Farren, Walter Newman

SPORTS EDITORS: Mel Crotty, Geoffrey Scimone

ASSOCIATE EDITORS: Sandra Baum, Patricia Bosia, Brenda Keen, Nancy Kelley, Patricia E. McCoy, David Rappaport

PHOTOGRAPHERS: Donald Razinsky, John Paolin, John Young, David Katz

JUNIOR REPORTERS: Jennie Buchanan, Susan Cocco, Rowena Fong, Speros Frangules, Melissa Goodman, Diane Gray, Dennis Marciello, Monette Melanson, Patricia Owen, Joanne Paladino, Beth Rawnsley, William Rubin, Paul Winsor

SUBSCRIPTION STAFF: Diane DeMattia, Manager; Michelle Ford, Treasurer; Donna Carr, Linda Dello Russo, Karen Duquet, Kathleen Flynn, Susan Singelais, Barbara Siraco, Eleanor Caiazzo, Catherine Ciulla, Patricia Luongo, Arthur Ross, Maria Sena, Jane Stickney

ADVERTISING STAFF: Margaret Nardone, Manager; Kathleen Bartlett, Susan Camarata, Debra Fielding, Mary Comeau, Christine Finkeldie, Lesley Lawson, Gail Sheridan, Linda Smith

TYPING STAFF: Linda Allen, Roberta Anzalone, Richard Boudreau, Nancy Bushee, Mary Ellen Murphy, Gail Olsen, Rochelle Prost, Sandra Shelley

LITERARY ADVISER: Mrs. Shirley T. Lane

BUSINESS ADVISER: Mr. George M. Edwards, Jr.

Brenda Keen (C.) shows a layout to Ed Rainen and Rowena Fong.

Junior reporter Paul Winsor interviews Coach Tighe to get information for a sports write-up.

Editor-in-chief Pat Imbimbo.

Mel Crotty, co-editor of sports.

Having met their pre-Christmas deadlines, the combined staffs of the *Blue and Gold* and *Maldonian* celebrate the holidays at their Christmas party.

Creative Writing Magazine and Student Guide Entertain

Members of the *Boojum Rock* staff are, sitting: Laura Markowitz, Marie Gaudet, Susan Izzicupo, editor, William Beker, assistant editor, Sandy Castrini, secretary, Joel Gelpe, business editor. Middle Row: Denise D'Entrement, Steve Mackey, Danette Williams, Debra Swartz, Donna Cohen, Patrice Todisco. Back Row: Randall Maxson, Paul MacDonald, Michael Sokol, Larry Green, Charles Goldstein, Gary Matheny.

(L-R) Susan Castrini, Adviser Miss McDonnell, Editor Susan Izzicupo, and Bradford Fuller go over articles submitted by the staff for the second edition of the magazine.

A new name and new attitudes highlighted this year's literary magazine, *Boojum Rock.* A staff headed by editor Susan Izzicupo, assistant editor William Beker, and faculty advisor Miss McDonnell, produced a magazine using the creative writing of the student body as well as the staff itself. Illustrations and designs were furnished by Debbie Swartz and Steven Mackey, and the photography was handled by both Brad Fuller and Gary Matheny.

In the spring, representatives of the *Boojum Rock* staff travelled with *Blue and Gold* members to Columbia University to learn new skills in journalism and editing. Their major goal in attending this convention was to find ways to better the photography in the magazine so that in the future a more colorful publication might be produced.

Boojum Rock is a product of the creative writer's workshop, and is designed to give every student in the school the opportunity to express himself to his classmates. This year's publication included essays, poems, illustrations and short stories, all of which reflected the ideas of Malden High students.

STUDENT GUIDE
1968 - 1969

Malden High School
Malden, Massachusetts

Student Guide Co-editors Joanne Chirichetti (L) and Karen Superior

1969-1970 Student Guide begins to take shape.

Maldonian Representatives

Maldonian Homeroom Representatives who collect payments from their classmates are, Bottom Row: E. Cahill, D. Lowe, D. Raney, G. Myerow, C. Petrillo, R. Fond, M. Smolinsky, L. Gray. Row 2: R. Griffin, C. Hayes, P. Manley, S. Solomos, S. Danberg, G. Plowman, S. Eliazar, K. Brady, J. Ventura. Row 3: N. Coviello, D. Whitehouse, R. Dennen, F. O'Brien, W. Felich, J. Brandano, S. Shapiro, T. Klaiman. Top Row: E. Hardy, L. McDermott, P. Maloney, R. Morris, P. Bosia, M. Cox, A. Willey, B. Alexander, L. Duggan.

Blue and Gold Representatives

Blue and Gold Homeroom Representatives for 1968-1969 are, Bottom Row: B. Shernan, N. Coviello, R. Abrams, R. Lurie, P. McCoy, D. Elliot, S. Gersh, C. Ruggelo. Middle Row: N. Pritchard, D. Mercuri, R. Halpern, L. Person, D. Mercuri, P. Brown, M. Starr, A. Goldberg. Top Row: C. Ittleman, E. Kaplan, K. O'Neil, P. Angrisano, M. Cox, M. Knowlton, M. Gould.

Library Assistants

Members of the Library Club smile for the camera while discussing plans for their candy sale.

Library Assistants are, Bottom Row: R. Gale, S. Alexander, treasurer, P. Nardone, president, Mrs. Jackson, adviser, D. McLay, publicity manager, D. Merenda. Row 2: K. Stern, R. Petralgia, P. Todisco, J. Buchanan, P. Johnston, K. Boyle.

sports

As the Golden Tornadoes storm down the field, the members of the Pep Club look on in hopes of another touchdown.

Pep Club Officers: Front Row, (l. to r.): Treasurer Kathy Goshtigian, President Cookie Ginivan, Secretary Karen Hargreaves. Back Row: Asst. Treasu ichele Ameno, Asst. Secretary Susan Caffrey, and Vice-President Betty O'Neil.

Nedlam, certain of a victory, rests before the game.

Two organizations most responsible for whipping up enthusiasm at MHS athletic events are the cheerleaders and Pep Club. The cheerleaders devoted many hours to practicing, while members of the Pep Club devoted time to making colorful posters which were displayed throughout the school. Along with this, the Pep Club also assisted with the Annual Thanksgiving Victory Dance, which was highlighted by the performance of the cheerleaders and the selection of the Queen of the Golden Tornadoes, Kathy Goshtigian.

Our War Cry: M H S!

Debbie DiCarlo

Rochelle Prost

Rosemary Hanley

Doreen Vozzella

Leslie Fortier

Karen McNamara

Patty Sestito

Betty Jean Ryan

Karen Doolin

Patty Kiernan

Lack of Experience and Key Injuries

When the 1968 Golden Tornado football team opened its season with a 7-6 squeaker win over poorly rated Latin, it became evident that Malden was in for a troublesome season. Malden was then beaten in the waning minutes against Haverhill, 14-12. The Tornadoes were also beaten by North Quincy and Quincy by identical scores, 24-0. It was apparent in these early encounters that the Tornadoes were lacking in certain key positions. The first half of the season ended with a 1-3 record.

The second half opened and the Tornadoes were again on the losing side of the ledger, this time at the hands of Revere, 28-7. After suffering from four consecutive defeats, the Tornadoes over-powered Chelsea 43-8. Then Malden lost to both Somerville and Everett respectively.

Thus, after a disappointing season, Malden prepared for its annual Thanksgiving Day clash with the Medford Mustangs.

The members of the 1968 Golden Tornado Football Team, are: Bottom Row: M. McCarthy, G. Brady, S. Ruelle, H. Cornoni, F. Moore, T. Corbett, C. DeMarco, Co-Captains D. Lockhart, B. Provitola, A. Robbins, D. DiSerio, D. Reddington, J. Burns, R. Cooper, J. Santoro. Second Row: A. Rogers, R. Wyeth, M. Carroll, P. Murphy, G. Antonakas, D. Moulton, W. Buckley, R. Eason, W. McKoy, T. Hurley, R. Menard, N. Lincoff, W. McDermott, M. Soep. Top Row: Manager P. Caruso, R. Kres, M. Murray, P. Mattewsky, J. Ahearn, J. DeVincentis, S. Healey, P. Verge, W. Graham, J. Jordan, J. Mirley, Managers R. Grande, R. Harding.

The Golden Tornado coaching staff for the 1968 football season are, kneeling: L. Racca, Head Coach W. Tighe. Standing: T. Trainor, A. Provitola, L. Ciarfella.

Paul Murphy snags a pass high over the head of a Chelsea defender.

Hamper 1968 Golden Tornado Season

Ron Nickerson brings North Quincy to the ground as Dave Moulton assures tackle.

Dave Lockhart puts the speed on as he cuts upfield.

Soccer-style kicker Moshe Shushan attempts point-after against Haverhill.

Lines set to clash as Dave Lockhart fades back to pass.

Ward Graham straight-arms Medford defender.

Rich Menard makes diving tackle.

Dave Lockhart evades Medford defender.

Mustangs Stampede Tornadoes, 32-14

On Thanksgiving Day, November 18, Malden and Medford played their annual game, with Medford the winner, 32-14.

Line play proved to be the major factor in the games, as the Medford offensive line opened up gaping holes in the Malden line for its runners. Thus Medford's backs, running basically from the I and T formations, were able to gain consistent yardage, and this gave Medford its win.

Deceptively, the game started out well enough for Malden. After holding Medford in its first series of downs, Malden began a drive which climaxed in Dave Lockhart hitting Paul Murphy with a touchdown pass. Moshe Shushan kicked the extra point, and on the ensuing kickoff, Medford fumbled. Malden got a quick touchdown with Dave Lockhart running it in, and once again Shushan booted the extra point to give Malden a surprising 14-0 lead.

This was to be Malden's only scoring of the game. Medford came back to tie it 14-14 at the half, and broke the game open in the second half, much to the disappointment of a highly partisan Pearl Street Stadium crowd. Thus the game ended badly for Malden, but with the fine performance of such undergraduates as Dave Moulton and Nate Lincoff in mind, there was much hope for next Thanksgiving.

Blase Provitola throws key block, allowing Ron Nickerson (46) to gain valuable yardage.

The Goldenrods who captured first place in the Metropolitan League are, kneeling: W. Brady, P. Shea, J. Arbo, R. Mugica, J. Knox, M. Giannattasio, J. Coleman, S. Rush, R. DiSano. Standing: Asst. Coach Wendell Crawford, R. Menard, S. Pini, P. Hanifan, B. Mayne, P. Murphy, T. Reid, W. Boland, P. Mullaney, P. Verge, Head Coach John Crowley.

This year the MHS hockey team had its most successful season in history, as it won the Metropolitan League Championship with a record of 12-0-1, and advanced to the quarterfinals of the State Tournament. The team had a two-pronged attack, consisting of stellar defense and an explosive scoring attack. The defensive pairing of Phil Shea and Pete Hanifan had to be one of the best high school combinations ever put together. They consistently broke up opposition rushes and allowed a minimal amount of shots on net. Goaltender Bill Brady had to be considered the surprise of the year. It was his first year at the position of goalie, and he performed superbly as he turned in three shutouts. With just its defense Malden would have had a fine team, but its offense was spectacular. John Knox, Jimmy Coleman, and Paul Murphy finished 1,2,3, respectively in league scoring. Malden dominated the Met League as it easily took the title, then qualified for the State Tournament and defeated Natick 3-1 in the first game at the Boston Arena. Next Malden played a close-checking defensive B.C. High team and defeated them in a thriller, 2-1. With the score tied 1-1 with 1:18 remaining, Phil Shea put in a slap shot from the point and the Malden fans went wild. This put Malden into the quarterfinals at the Boston Garden, where they were defeated 4-1 by Melrose.

Ruffy Mugica hustles for puck.

Malden shot goes wide of the net as Mike Giannattasio (15) and Jim Coleman await rebound.

Score!

Jack Arbo (17) centers puck to Jimmy Coleman in front of net.

High scoring line of (R - L) John Knox, Jack Arbo, and Paul Murphy attack Columbus goal.

Peter Hanifan

Goaltender Bill Brady makes save as defenseman Phil Shea (r.) attempts to clear zone.

Winger Mike Giannattasio breaks through Chelsea defense and shoots.

teve Pini takes a check as he carries the puck into opposing zone.

Phil Shea

Golden Gale Qualifies for Tech Tourney

The Golden Gale, coached by Arthur Boyle, are, kneeling (l-r); Irwin Zalko, co-captains Paul Abare, Rich Barriss, Jim Paglieeia, Willie McKoy, standing (l-r); Manager John Trishchitta, Dave Moulton, Tom Poirier, Jeff Scimone, Paul Barkosky, Alan Nelson, Jack Maltzman, coach Arthur Boyle.

For the first time since 1964, the MHS basketball team qualified for the Tech Tourney with a record of 12-5. The team achieved this record through a combination of tight defense and tremendous hustle both offensively and off the boards. Throughout the year, co-captains Paul Abare and Dickie Barriss proved to be the backbone of the team as Barriss consistently set up the towering Abare underneath the hoop for seemingly easy baskets. Seniors Jeff Scimone and Alan Nelson contributed strong shooting, while Juniors Willy McKoy and Irwin Zalko steadied the defense, with Zalko especially strong off the boards.

In league play, Malden had a record of 10-4, losing to strong shooting Somerville twice and once to both Medford and North Quincy. A brilliant effort at season's end allowed Malden to qualify for the Tech. With five games left, it was necessary for Malden to win four out of the five. When they lost the first game to Medford the hopes of the Malden fans dimmed. But the team went on to rattle off four consecutive victories, climaxed by a thrilling defeat of league-leading North Quincy.

Malden was eliminated in the first round of the Tech, but they put up a game effort against a much taller Brockton team. Brockton's full court press bothered Malden and eventually caused almost a complete breakdown. Offensively, however, there are high hopes for the 69-70 season, as two starters are returning and several sharp-shooting sophomores will join the team.

Willie McKoy attempts reverse lay-up.

Rich Barriss pops from outside.

Jeff Scimone scores on sneakaway.

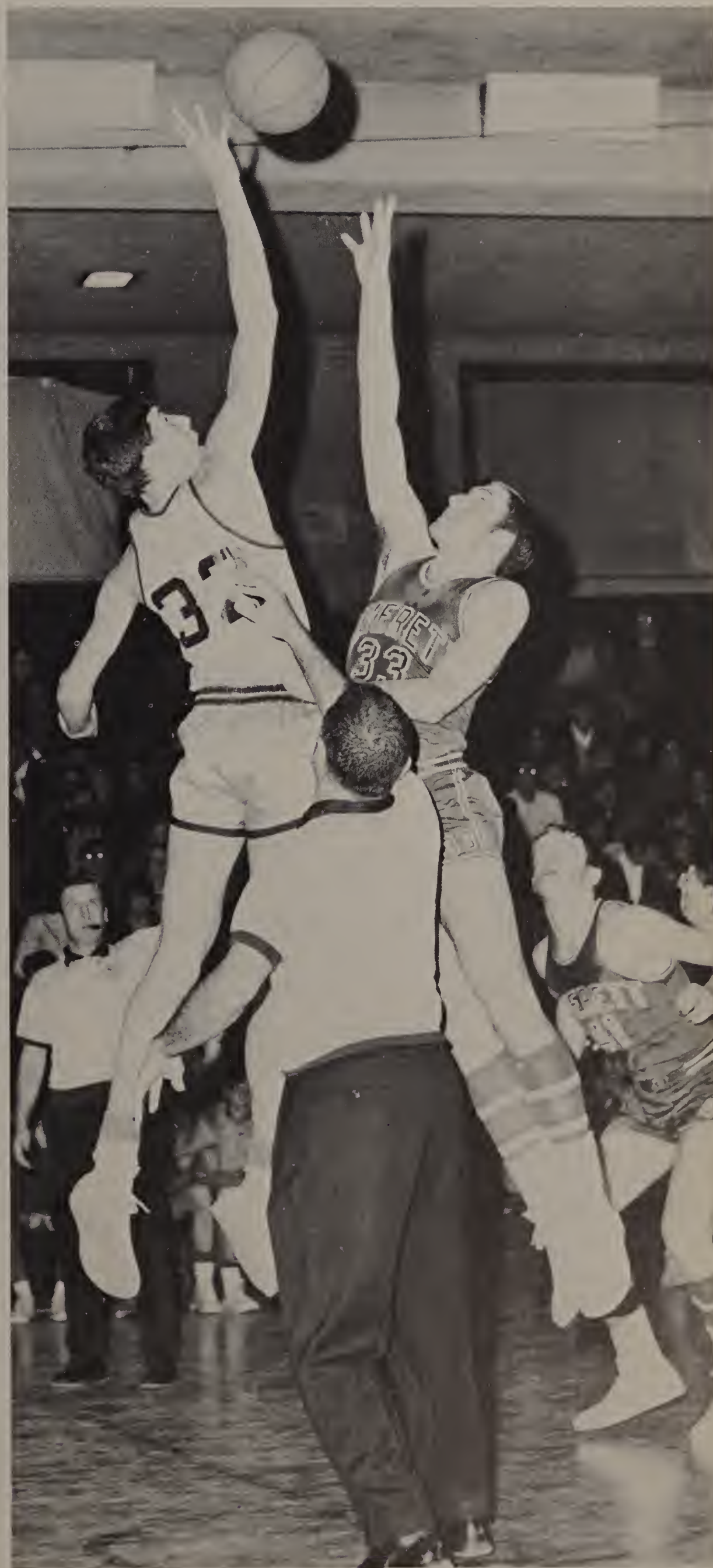

Irwin Zalko outjumps Everett opponent.

Paul Abare (34) shoots while Jim Pagliccia (l.) awaits rebound.

Happiness is defeating North Quincy.

Towering Paul Abare fights for rebound.

Jim Pagliccia outmuscles Quincy opponents.

J. V.'s Combat Inexperience

George Miller takes jump shot against Quincy.

Steven Loverige lofts pass to John Finn.

O'Brien Takes Reins of MHS Harriers

Hampered by a lack of experience, the Cross Country team was forced to use many sophomores and juniors in starting roles. With only two returning lettermen, Senior co - captains Tom Reid and Dennis Hadley, Coach John O'Brien found himself depending almost wholly on undergrads. However, they performed commendably and led the team to a 3 - 4 record and fourth place in their league. With underclassmen such as Bob Croft and Ed Rush returning, the Harriers have high hopes for a good season next year.

The Indoor Team was also confronted by problems. Coached by Mr. Anthony Bavaro and Mr. Anthony Tiro, they finished with a 1 - 5 record. Fine performances were turned in by John Santoro, Billy Ruelle, and Steve Ruelle.

Covering the course at Pine Banks Park are (l - r): Steve Hanley, Tom Ballerini, Bernie Carroll, and Norman Graf.

The 68 - 69 Harriers include, front row: J. Webb, G. Burgess, R. Croft, G. Wilson, R. Badger, Co - Capts, D. Hadley and T. Reid, A. Baldwin, E. Rush, W. Aquavita, C. Ritterhaus, L. O'Brien, J. Giangregorio. Second row: Coach J. O'Brien, N. Graf, B. Carroll, G. Ring, M. Flynn, R. Sullivan, J. Hoffman, M. Bruen, G. Langille, R. Brazeau, C. Johnson, B. Woodman, R. Senders, S. Burke, W. Felth, and Man. K. O'Brien.

Members of the Indoor Track Team are, Front Row: B. Croft, W. Ruelle, B. Ducker, Co - Captains S. Ruelle and J. Santoro, R. Sullivan, D. Hadley, R. Razzino. Middle Row: Mr. Bavaro, J. Hoffman, G. Burgess, R. Morelli, A. Morelli, M. Frank, C. Chimi, Mr. Tiro. Back Row: D. Clark, M. Flynn, M. Bruen, B. Carroll, J. Olsen, J. Webb, C. Johnson, T. Sullivan.

Indoor Track Looks For Better Season

Steve Ruelle (L) wastes no time in passing the baton to Jim Hoffman.

John Olsen puts the shot.

Malden Matmen Edge Lawrence Regional

Malden's matmen experienced a disappointing season this year, finishing with a 1-7 record. Their single victory was over Lawrence Regional, with a score 30 - 29. Coach Singleton, new to the post this year, stressed conditioning and concentrated on getting the undergrads into shape for a better season next year. Outstanding talent from both undergrad classes was shown in sophomores Tom Collyer, Al Baldwin, Tom Medugno, and Jeff Jordon, and juniors Gary Dorney, Bob Wyath, Bill Hoole, and George Artonakos. Although seniors Ralph Giangregorio, Ralph Kelley and Gene Giuffre are leaving, next year's wrestling team promises to be a big improvement over the largely unexperienced one of 1969.

Coach Mac Singleton shows Ralph Kelley how to effectively pin an opponent.

Nate Lancoff struggles with Rick Harold to get him in a half nelson.

Robert Wyeth (r), looks helpless in the clutches of Gordon Rogerson.

Disappointing Season Dogs MHS Wrestlers

Gene Giuffre (L) tries not to get pinned by fierce Ralph Giangregorio.

The 1968-69 Matmen include (kneeling): J. DeVincentis, W. Gallant, T. Collyer, G. Giuffre, M. Mierzykowski, W. Hoole, R. Giangregorio, S. Medugno, A. Baldwin, M. Murray: standing: Coach Mac Singleton, G. Rogerson, G. Dorney, G. Antonakos, R. Wyeth, R. Kelly, R. Harold, J. Jordan, J. Malkin, R. MacDonald.

Kneeling (L-R): Ralph Ciotti and Gary Lopresti. Standing (L-R): Manager Paul Cusson, Warren Heatquist, Mike Cronin, William Ryan, Coach Mr. John Carroll, Harry Lane, Timmy Dean, Scott Kingsley, John Ryan, Arthur Walsh.

Shooting in the prone position is captain Don Howlett, who had a season average of 181 points.

Steve Manfria demonstrates the kneeling stance.

Sophomore Janice Slidell practices the offhand position.

Rifle Team Takes First in Middlesex Scholastic League

The 68 - 69 MHS Rifle team, led by five - year coach John Carroll and Captain Don Howlett, had one of their best seasons this year. Veterans Val Ciotti (182.1), Don Howlett (181.1), Gary LoPresti (180.4), Mike Cronin (173.3) and Sophomore Scott Kingsley (170.3) lead the team with their high averages. After beating their longtime rival Marlboro 895 - 864, the boys went on to outshoot Watertown 894 - 761, and Bedford 905 - 829.

Mike Cronin instructs Tim Dean on the proper way to hold his rifle.

Mike shows Tim the standard sitting position.

Competing for high scorer in the off-hand position are sharp shooters (L-R) Don Howlett, Val Ciotti, Gary LoPresti, Harry Lane and Mike Cronin.

Undefeated basketball team members are front row (L-R): M. Burns, R. Sandler, Co-captains D. Lombardi and K. Morgan, J. Murphy, and coach Miss Carol Gavoorian. Back row (L-R): manager S. Castrini, D. Worcester, D. Carey, J. MacKenzie, C. Ruelle, and manager P. Bridgham.

Leaping high, Kim Downing (34) a roving forward, succeeds in getting the ball away from the opposition.

Junior Varsity left halfback Chris Revelas battles with one of Lynn English's forwards.

Girls' Hoop Undefeated, Field Hockey Strong

Experiencing one of the greatest thrills any team can have, the Girl's Basketball Team exploded into an undefeated season. Determined to keep its perfect record, the team rolled along, scooping wins one after another. Their final game against longtime rival Wakefield proved to be their toughest. Paced by co-captains Debbie Lombardi and Kathy Morgan, the team came out victorious--but only after two tense overtimes.

Under the guidance of two-year coach, Miss Carol Gavoorian, the Girl's Field Hockey Team enjoyed one of its most successful seasons in six years. Sparking the team were the high scoring of senior Donna Worcester and the excellent goal-tending of junior Ruth-Ellen Sandler. Due to a turnout of inexperienced sophomores, the Junior Varsity did not fare as well as the Varsity, but did gain the necessary experience for a promising future.

1968-1969 Girls Field Hockey members who finished their season with a most successful record are: standing (L-R): manager Carol Kushlan, Patty Kiernan, Jean Smith, Debbie Carey, Karen Doolin, Arlene Goldstein, Cathy LeBlanc, Debbie Eisnor, Pamala Black, Karen McNamara, Ruth-Ellen Sandler. Kneeling (L-R): Denise Quarleno, Judy MacKenzie, Kathy Morgan, Rosemary Hanley, Donna Worcester, Judy Surette.

SCOREBOARD

FOOTBALL

Malden

7	Latin	6
12	Haverhill	14
0	North Quincy	24
0	Quincy	24
7	Revere	28
43	Chelsea	8
14	Somerville	23
7	Everett	22
14	Medford	32

CROSS COUNTRY

Malden

20	Newton South	47
31	Medford	24
28	Waltham	29
46	Newton	18
15	Revere	52
26	Everett	28
44	Arlington	18

INDOOR TRACK

Malden

26	Rindge	60
41	B.C. High	45
21	Waltham	65
30	Newton	56
47	Brookline	39
18	Weymouth	68

BASKETBALL

Malden Varsity

72	Chelsea	37
55	Reading	57
74	Somerville	84
68	Beverly	56
69	Quincy	52
65	Medford	59
72	Everett	51
73	Revere	58
51	North Quincy	62
77	Chelsea	58
71	Somerville	78
68	Quincy	58
57	Medford	70
59	Everett	51
72	Revere	64
76	North Quincy	64
76	Brookline	59

Tech Tourney

Malden	46
Brockton	61

HOCKEY

Malden

6	Everett	2
10	Revere	2
12	Don Bosco	4
12	Chelsea	1
4	Quincy	0
3	Columbus	2
2	North Quincy	2
3	Everett	0
10	Revere	0
9	Don Bosco	1
10	Chelsea	0
4	Quincy	1
3	Columbus	2

TOURNEY

Malden

3	Natick	1
2	B.C. High	1
1	Melrose	4

RIFLE TEAM

Malden		
886	Wayland	864
881	Melrose	848
896	Newton	864
905	Bedford	829
894	Watertown	761
—	Concord	—
925	Waltham	900
895	Marlboro	864
908	Acton	849

SWIM TEAM

Malden		
47	Melrose	43
25	Waltham	70
29	Lexington	66
40	Boston Latin	55
53	Danvers	42
23	Boston English	72
43	Brookline	52
42	Danvers	48
56	Lynn Classical	39
31	Wellesley	64
57	Brockton	37

WRESTLING

Malden	Greater Lawrence Reg. Vocational	29
30		
15	Newton South	41
11	Melrose	55
9	Lawrence	40
12	Winchester	39
13	Timberlane	42
16	Reading	34
10	Haverhill	37

GIRLS' BASKETBALL

Malden Varsity

36	Saugus	29
40	Chelsea	10
31	Winthrop	18
31	Lynn English	26
38	Saugus	27
24	Watertown	10
37	Chelsea	13
49	Wakefield	47
36	Winthrop	24
34	Lynn Classical	30
26	Wakefield	21

GIRLS' J.V. BASKETBALL

Malden		
23	Saugus	12
16	Chelsea	3
12	Winthrop	6
10	Lynn English	20
10	Saugus	17
9	Watertown	12
17	Wakefield	9
10	Winthrop	5
7	Lynn Classical	12
8	Wakefield	10

FIELD HOCKEY

Malden		
1	Winthrop	0
0	Saugus	2
0	Wakefield	2
1	Wakefield	5
3	Lynn English	0
2	Watertown	0
2	Winthrop	1
1	Woburn	3
1	Belmont	3
3	Lynn English	0

TELEVISION
PENTHOUSE
TONY SAILER
SKI FEVER

advertisements

AIR FORCE RECRUITER

Your Sons and daughters can prepare for an important career in today's
AIR AGE through training as part of your AIR FORCE TEAM
For full information contact your

UNITED STATES AIR FORCE RECRUITERS

at

521 Main Street

Malden, Mass. Phone 322-6570

FIRST NATIONAL BANK

46 Pleasant Street

Malden, Mass.

321-1234

MALDEN TRUST COMPANY

94 Pleasant Street

Malden, Mass.

321-1111

MALDEN SAVINGS BANK

397 Main Street

Malden, Mass.

322-0720

MIDDLESEX COUNTY NATIONAL BANK

1 Salem Street

Malden, Mass.

322-9860

MALDEN CO-OPERATIVE BANK

20 Exchange Street

Malden, Mass.

324-6700

FELLSWAY CO-OPERATE BANK

353 Main Street

Malden, Mass.

322-2700

HANSON CHEVROLET INC.

over 50 years of service to the automobile public

Chevrolet, Chevelle, Chevy II, Camaro, Chevy Trucks, Used Cars

530-576 Eastern Ave. Malden, Mass.

WHIL

NELSON'S BAKERY

14 Lebanon Street

Malden, Mass.

324-4990

BIBLE GIFT SHOP

26 Lebanon Street

Malden, Mass.

324-7225

EDSON SHOES

74 Pleasant Street

Malden, Mass.

324-0303

SESSER'S

124 Ferry Street

Malden, Mass.

324-3137

SAMUEL BLUESTEIN COMPANY

BOSTON — 1080 Boylston St., 267-1100

Malden — 345 Main St., 322-2315

A full line of office supplies, equipment and furniture

Mayor Walter J. Kelliher

MALDEN CITY COUNCIL

Paul P. Callahan
William R. Callahan
James S. Conway
John J. Drummey
Philip Elfman
Paul E. Hallisey
Herbert L. Jackson
James J. Murphy
William F. Patchell
J. William Topping
Michael F. Waldron

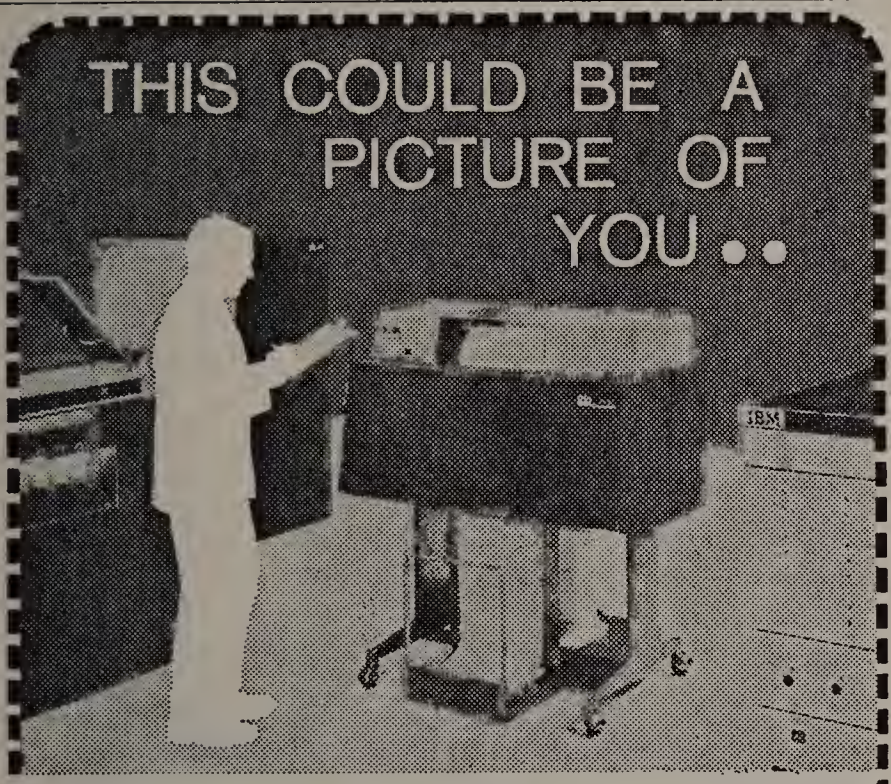

...in the HIGH SALARY, EXCITING fields of:

- ☐ IBM COMPUTER PROGRAMMING
- ☐ IBM DATA PROCESSING
- ☐ IBM AUTOMATION SPECIALIST
- ☐ IBM KEY PUNCH

TECH-AGE gives YOU the training to MOVE UP FAST.

TECH-AGE BUSINESS SCHOOLS

TECH-AGE Business Schools
Malden, Mass. — 6 Pleasant - 321-2500
Salem, Mass. — 209 Essex — 745-2300
1 & 2 year courses ■ day, evening or Sat. ■ inquire: Vets' benefits

Classes start Sept. 15 and 22

JON'S SHOES INC.

101 Pleasant Street

Malden, Mass.

324-9335

SPADAFORA FLORIST

218 Pleasant Street

Malden, Mass.

324-8080

HARCOURT NEWS AGENCY

322 Eastern Avenue

Malden, Mass.

322-3385

SMYLY BUICK INC.

700 Broadway

RTE 1

Malden, Mass.

JAMES GILBERT INSURANCE

182 Salem Street

Malden, Mass.

321-0025

ROSS TUXEDO

72 Exchange St.

Malden, Mass.

322-0820

ART-CARL JEWELRY

126 Pleasant St.

Malden, Mass.

322-4551

MALDEN BUSINESS SCHOOL

SECRETARIAL — ACCOUNTING
BUSINESS ADMINISTRATION — KEY PUNCH
TYPING — SHORTHAND

Day-Evening and Saturday Courses

FALL TERM STARTS SEPTEMBER 15 and 22

Budgeted Tuition — Co-educational
Free Placement Service — Individual Progress

Get the training you need to move up fast in the exciting world of business

For information, at no obligation call, write or visit

MALDEN BUSINESS SCHOOL

A Division of
Tech Age Business Schools
Six Pleasant Street, Malden, Mass.
Tel. 321-2220-2500

MALDEN JEWELRY

29 Pleasant Street, Malden, Mass.
Official Headquarters for
Malden High School Class Rings
and Jewelry
Serving the Public for Over 40 Years
We Welcome Teenage Accounts.

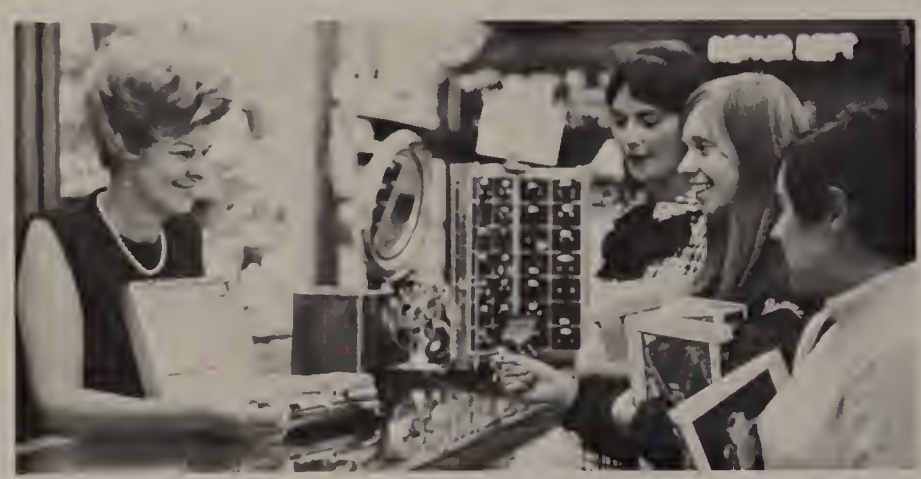

Congratulations and Good Luck for 50 More Years of
Golden Success

GASS REALTY

Saul I. Gass
Realtor

525 Highland Avenue
Malden, Massachusetts 02148
322-9220

BOYD'S INC.

50 Dartmouth Street

Malden, Mass.

322-6310

JOHN A. VOLPE CONSTRUCTION CO.

54 Eastern Avenue

Malden, Mass.

322-8430

Best Wishes to the Class of 1969

The Malden Police
Department

RIVIERA BEAUTY SALON

204 Pleasant Street—Malden, Mass. 324-4146

EASTERN CLEANERS

492 Main St.

Malden, Mass.

322-0838

STYLE CRAFT

115 Ferry St.

Malden, Mass.

324-7323

Kristine Swanson

LINCOLN STUDIOS

Official Portrait Photographers

for the

MALDONIAN

Since 1953

147 Pleasant Street Malden, Mass.

GRAMSTORFF BROS. INC.

101-103 Ferry Street—Malden, Mass.

Color, Black & White Photo Finishers

Picture Frame Manufacturers

Established 1912

THE LOOK & THE GERALDINE CRONIN CLASSES

166 Pleasant Street

Malden, Mass. 322-8915

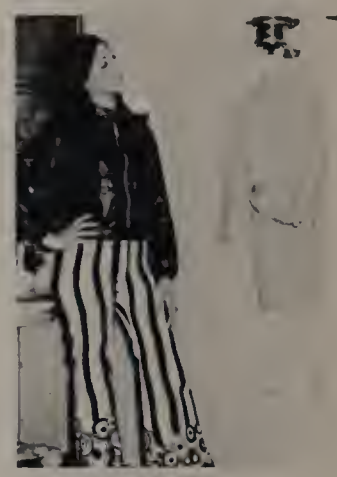

CAESAR'S RIVIERA HEALTH CLUB

4 Abbot Street

Malden, Mass.

324-9537

RUBIN GLASS CO.

84 Eastern Avenue

Malden, Mass.

324-4010

QUINT'S RAILROAD SALVAGE

535 Main St.

Malden, Mass.

322-6650

Progressive Workmen's Credit Union

366 Cross Street

Malden, Mass.

321-2222

DONALD FRANCIS HAIR STYLIST

141 Pleasant Street

Malden, Mass.

322-8980

MALDEN EVENING NEWS

22 FERRY STREET

MALDEN, MASS.

322-0064

KOTZEN'S FURNITURE

454 Main Street

Malden, Mass. 322-7480

WEIR FUNERAL HOME

144 SALEM STREET

MALDEN, MASS.

322-0834

HARVARD PRINCESS APPAREL

72 Pleasant Street

Malden, Mass.

324-0059

ROLI MUSIC COMPANY

14 Irving Street

Malden, Mass.

322-8138

ALDO'S HOUSE OF BEAUTY

16 Irving St.

Malden, Mass.

324-9852

GOOD HOUSEKEEPING APPLIANCE REPAIRS

215 Pleasant St.

Malden, Mass.

324-4214

SHRIMP BOAT

616 Broadway

Malden, Mass.

321-0540

MALDEN MOTEL

573 Broadway

Malden, Mass.

324-7350

JOSEPH'S PLEASANT GREETINGS

11 Pleasant St.

Malden, Mass.

MODERN BARBER SHOP

5 Dartmouth St.

Malden, Mass.

FLOWERS BY TEDESCO

285 Main Street — Malden, Mass.

322-0923

Creative Floral Arrangements

REVERE KNITTING MILLS FACTORY STORE, INC.

108 Ferry Street

Malden, Mass.

324-1670

KNOX PHOTO

94 Salem St.

"Opposite

Medford

City Hall"

MINIHAN DRUG

689 Highland Avenue

Malden, Mass.

321-1200

CHRISTIES' OIL SERVICE

25 Joy Terrace

322-7745

322-1691

GEORGE'S ATLANTIC GAS STATION

210 Salem Street

Malden, Mass.

324-9407

KERNWOOD RESTAURANT

9 Dartmouth Street

Malden, Mass.

324-4388

ROYAL CANTEEN SERVICE

46 Richardson Street

Malden, Mass.

322-1484

SUFFOLK SQUARE PHARMACY

661 Eastern Ave.

Malden, Mass.

322-0909

LEE CHISHOLM

Exchange Street

Malden, Mass.

321-2266

Ruderman's

42 Ferry Street Malden, Mass. 321-2345

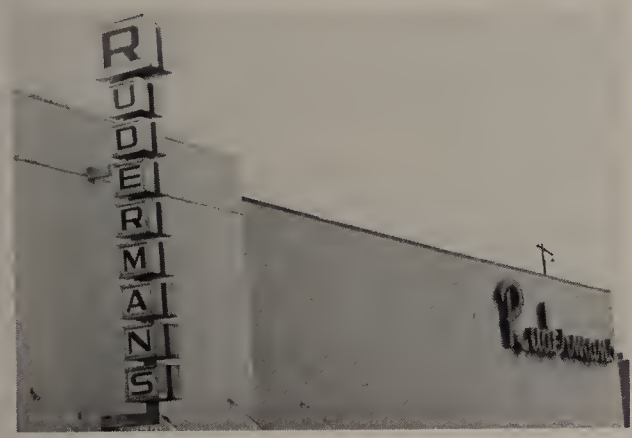

E. A. STEVENS INSURANCE and REALTY

16 Exchange Street

Malden, Mass.

322-2324

PIECE 'O' PIZZA

417 Main Street

Malden, Mass.

324-9582

MARTY'S SUB SHOP

708 Salem Street

Malden, Mass.

324-9892

CURT'S SHOE STORE

10 Pleasant Street

Malden, Mass.

324-9557

GOLDMAN FUNERAL HOME

174 Ferry Street

Malden, Mass.

324-1122

Before you accept that first job . . .

Look over your employer as carefully as he does you

What's the Company like anyway? Would I be proud to work there? Reputation for square dealing with employees? Pleasant surroundings?

Will I be working with others my own age? Are they friendly? Do they socialize after hours?

Will the boss be reasonable? Appreciate good, hard work, but won't explode if I make a mistake?

Will I make a decent week's pay? Have a chance for raises, advancement, more responsibility? How about fringe benefits?

Is the work challenging? I had what it takes to get through high school. Will they give me a chance to use my brains?

Note: Many young men and women in this area can answer "Yes" to these questions. They work for New England Telephone.

Why not talk with our employment interviewer soon . . . before you graduate? Ask your Guidance Counselor to tell you when and where to apply.

New England Telephone

Part of the Nationwide Bell System

An equal opportunity employer

BEEBE JUNIOR HIGH

401 Pleasant Street

Malden, Mass.

324-8000 Ext. 271

LINCOLN JUNIOR HIGH

313 Cross Street

Malden, Mass.

324-8000 Ext. 251

GEORGE A. SMALL REAL ESTATE & INSURANCE

243 Salem Street

Malden, Mass.

324-1012

MALDEN GLASS COMPANY

50 Eastern Ave.

Malden, Mass.

322-3355

MALDEN STAMP, COIN & HOBBY CO.

106 Pleasant Street

Malden, Mass.

324-4345

AUCELLA DRUG

705 Salem Street

Malden, Mass.

324-7060

HARRY BEDER

36A Lebanon Street

Malden, Mass.

322-3330

ROYAL PRINTING

40 Lebanon Street

Malden, Mass.

322-5979

LEE STUDIO

478 Main Street

Malden, Mass.

324-1474

TAYTERS FRENCH POTATO CHIPS

118 Calvary Street

Waltham, Mass.

893-2065

MALDEN BRAKE INC.

40 Eastern Avenue

Malden, Mass.

321-0200

HULSCHER'S DUTCH CLEANERS INC.

6-8 Maplewood Street

Malden, Mass.

324-3522

BROWNE JUNIOR HIGH

289 Broadway

Malden, Mass.

324-8000 Ext.-281

SAUL'S AUTO BODY

166 Eastern Ave.

Malden, Mass.

324-0455

DOCTORS

Dr. Samuel Fox

654 Main Street
322-7685

Dr. Joseph O. Migliore

635 Salem Street
322-1797

Dr. Philip B. Conti

635 Salem Street
321-2311

Dr. Aaron Kaye

360 Pleasant Street
322-1440

Dr. Harry Portman

769 Salem Street
324-0403

Dr. Max O. Berman

Dr. Robert L. Berman

320 Ferry Street
322-2980

Dr. Joseph Cafarella

452 Pleasant Street
322-1170

Dr. M. B. Rappaport

615 Salem Street
322-5101

Dr. George Diamond

738 Salem Street
322-8951

Dr. J. A. Casey

403 Main Street
322-1490

Dr. Paul E. Duffy

452 Pleasant Street
322-0131

Dr. Jacob J. Glazin

Dr. Allen I. Glazin

1 Salem Street
324-0440
324-0890

Dr. Burton C. Grodberg

640 Main Street
322-6670

Dr. Herbert White

452 Pleasant Street
322-3200

Dr. Sidney Zeitler

108 Salem Street
324-3108

Dr. Melvin Lyons

10 Holden Street
322-8820

Dr. Sanford Monsein

6 Pleasant Street
324-4100

Dr. Abraham Bloom

217 Cross Street
322-3680

Dr. William L. Hayden

452 Pleasant Street
324-6110

LAWYERS

Alan L. LeBovidge

200 Mountain Avenue
322-2047

Charles Elmore

33 Dartmouth Street
322-6800

Max C. Goldberg
Burton J. Hass

361 Main Street
322-8220

Noone & Bartlett

685 Salem Street
324-9090

Leo DeMarco

1 Pleasant Street
324-2700

David I. Tabasky

294 Washington Street
Boston, Mass.
426-1352

Paul J. Bonaiuto

6 Pleasant Street
322-1447

Leo Blacher

351 Main Street
Malden Square

Reinherz, Fulman
Cooper

6 Pleasant Street
322-2150

John J. McCarthy

689 Salem Street
322-0337

Elihu Pearlman

6 Pleasant Street
324-7100

Max Edesess

1 Salem Street
324-0700

Walter J. Kelliher

6 Pleasant Street
322-9090

Anthony R. DiPietro

6 Pleasant Street
324-0210

Marvin H. Margolies

18 Tremont Street
Boston, Mass.
227-6628

Carl Blesofsky

422 Main Street
322-2936

John P. Donnelly

1 Salem Street
324-0700

Maurice Goldstein

6 Pleasant Street
324-1153

In basketball there is only one All Star®
★ converse
When you're out to beat the world
Malden, Mass. 02148; Chicago: 2000 Mannheim Road, Melrose Park, Ill. 60160;
West Coast: 284 Harbor Way, So. San Francisco, Calif. 94080
CONVERSE
ALL STAR

The Clubs at M.H.S.

Audio Visual Club

Future Nurses of America

Band and Orchestra

Future Teachers of America

Blue and Gold

Greenroom

Tri - Hi

CAM

Latin Honor Society

Choral Art Society

Le Cercle Francais

Future Business Leaders of America

Pep Club

USONA

COG

CRESCENT AUTO DRIVING SCHOOL

Free Door-to-Door Service

Valuable Booklets

324-5080

302-304 Main Street—Malden Square

BAKER'S

440 Main Street

Malden, Mass.

324-4220

MIDDLESEX TRAVEL SERVICE INC.

6 Pleasant Street

Malden, Mass.

322-3700

HARVARD PRINCESS APPAREL

72 Pleasant Street

Malden, Mass.

324-0059

The

96th Anniversary

of

LIT

EASY REST CHAIR

322-4324

344 Eastern Avenue Malden, Mass.

HAROLD L. ESCOTT

3 A PLEASANT STREET

MALDEN, MASS.

324-1944

Cycles and Scooters Our Specialty

ROBIN HOOD MOTOR LODGE

321 Broadway

Malden, Mass.

324-8500

FREEMAN'S CLEANERS

226 Pleasant Street

Malden, Mass.

324-9709

MALDEN & MELROSE WINDOW CLEANING SERVICE

77 Maplewood St.

Malden, Mass.

324-4921

SHOE BAZAAR

271 Main Street

Malden, Mass.

PAYSEE APPAREI

56 Pleasant Street

Malden, Mass.

324-2390

R. S. C. INVESTIGATORS

Collection

Protection

Investigations

322-3441

NEW ENGLANDER MOTEL COURTS

551 Broadway 321-0505 Malden, Mass.

PRESCOTT AND SON INSURANCE AGENCY

116 EXCHANGE STREET

MALDEN, MASS.

322-2350

SOLARI SCHOOL OF HAIR DESIGN

330 Main Street 324-7710

COED FULL AND PART TIME CLASSES

SPADY'S CATERING, INC.

278 PEARL STREET

MALDEN, MASS.

324-8300

CARMEL CREDIT UNION

473 BROADWAY

CHELSEA, MASS.

884-3396

EDGAR P. LEWIS & SONS INC.

200 Commercial Street

Malden, Mass.

MALDEN YMCA

83 PLEASANT ST.

MALDEN, MASS.

324-7680

EDWARD E. BURNS & SONS

204 Main Street—572 Pleasant Street

MALDEN, MASS.

322-0194

BIG "A" SUB SHOP

282 Highland Avenue

324-9584

A Wide Variety to Choose From —

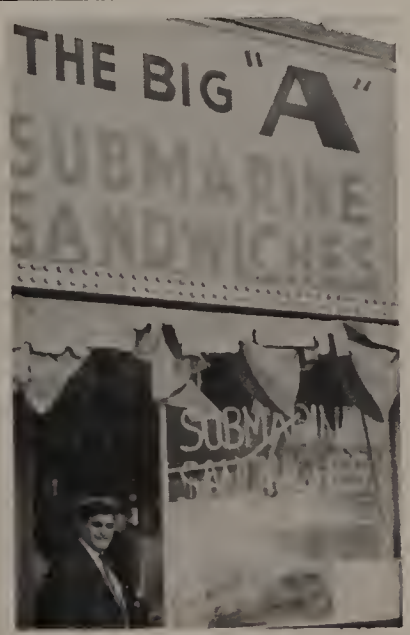

MAPLEWOOD PRESS

42 Commercial St.

Malden, Mass.

322-2620

VOGUE DOLLS INC.

184 Commercial Street

Malden, Mass.

324-8660

FRIEND'S BROTHERS, INC.

MALDEN, MASS

TOWN AND TWEED

95 Pleasant Street

Malden, Mass.

324-8363

GEORGE D. ROSSYN

549 Main Street

Malden, Mass.

322-1532

SHOE VILLAGE

667 Eastern Avenue

Malden, Mass.

322-9800

MARY RICCARDI'S BEAUTY SALON

300 Main St.

Malden, Mass.

322-9846

LAMSON AND DAVIS

110 Exchange Street

Malden, Mass.

322-8463

MALDEN MUSIC CENTER

11 Irving Street

Malden, Mass.

322-2492

LA TOURAINE COFFEE CO., INC.

795 Eastern Ave.

Malden, Mass. 321-1500

HARDWICK'S

40 Exchange Street

Malden, Mass.

322-3560

CENTER MOTOR SALES CO. VOLKSWAGEN

25 Eastern Avenue

Malden, Mass.

321-2000

Custom Yearbooks For All New England

WOODLAND PUBLISHING COMPANY

600 Pleasant Street, Watertown, MA 02172

A New England Company Serving New England

TOM'S VARIETY 298 Lebanon Street Malden, Mass. 324-9567	MARTIN'S FLOWER SHOP 119 Lebanon Street Malden, Mass. 322-0840	ROSEBUD LOUNGE 85 Highland Ave. Malden, Mass. 324-9896	EVERETT SQUARE SPORTING GOODS COMPANY 135 School Street Everett, Mass. 387-6530
ARNIE'S RADIO & TV REPAIR 339 Summer Street Malden, Mass. 322-9442	MON AMI BEAUTY LOUNGE 242 Highland Avenue Malden, Mass. 324-8637	AMERICAN STAY COMPANY 184 Commercial Street Malden, Mass. 322-5430	OWEN P. DOONAN SONS 7 Wicklow Street Malden, Mass. 324-5157
MAPLEWOOD MOTORS 271 Broadway Malden, Mass. 324-1178	ACE-LON CELLOPHANE PRODUCTS 952 Eastern Avenue Malden, Mass. 322-7121	WENDALL'S BARBER SHOP 350 Pleasant Street Malden, Mass. 324-9499	KIPPY'S BAKERY 18 Willow Street Malden, Mass.
MAXINE'S BEAUTY SALON Willow Street Malden, Mass. 324-2903	CANCELLATION BOOTERY 71 Pleasant Street Malden, Mass.	Compliments of A FRIEND	SANTORO'S SUB SHOP 519 Main St. Malden, Mass. 322-2112

WE PROUDLY PRESENT OUR ADVERTISERS

A

Ace-Lon Cellophane Products 246
Air Force Recruiter 230
Alba's Beauty Salon 247
Aldo's House of Beauty 233
American Stay Co. 246
Arnie's T.V. Radio Repair 246
Art Carl Jewelry 229
Aucella Drug 237
Audio Visual Club 241

B

Baker's Clothing 241
Band and Orchestra 241
Beder, Harry Ins. & Real Estate 237
Beebe Junior High School 237
Berman, Dr. Max 238
Berman, Dr. Robert 238
Bible Gift Shop 231
Blacher, Leo 239
Blesofsky, Carl 239
Bloom, Dr. 238
Blue & Gold 241
Bluestein, Samuel 231
Bonaiuto, Samuel 231
Boyd's Inc. 226
Browne Junior High School 237

C

Caesar's Riviera Health Club 232
Cafarella, Dr. Joseph 238
CAM 241
Cancellation Bootery 246
Carmel Credit Union 243
Casey, Dr. J. A. Jr. 238
Center Motor Sales 244
Chisolm, Lee 235
Choral Art Society 241
Christies Oil Service 234
COG 241
Conti, Dr. Philip B. 238
Converse Rubber 240
Crescent Auto 241
Curt's Shoe Store 235
Cut & Curl 247

D

DeMarco, Leo 239
Diamond, Dr. George 238
DePietro, Anthony 239
Donald Francis 232
Donnelly, John P. 239
Doonan, Owen P. 246
Duffy, Dr. Paul E. 238

E

Eastern Cleaners 226
Easy Rest Chair 241
Edesess, Max 239
Edson Shoes 231
Elmore, Charles J. 239
Escott Agency 242
Everett Square Sporting Goods 246

F

Fellsway Co-operative Bank 230
First National Bank 230
Fox, Samuel Dr. 238
Freeman's Cleaners 242
French Honor 241
Friend's Brothers, Inc. 244
Future Business Leaders of America 241
Future Nurses of America 241
Future Teachers of America 241

G

Gass, Saul 226
Gibert, James Insurance 242
Glazin, Dr. Jacob 238
Goldberg, Max 239
Goldman Funeral Home 235
Goldstein, Maurice 239
Good Housekeeping Appliance Repairs 233
Gramstorff Bros. Inc. 232
Greenroom 241
Grodberg, Dr. Burton 238

H

Hanson Chevrolet Inc. 231
Harcourt News Agency 229
Hardwicks 244
Harvard Princess 233
Hayden, Dr. William 238
Hulscher's Dutch Cleaners 237

J

Jon's Shoes Inc. 229
Joseph's Card Shop 233

K

Kaye, Aaron 239
Kelliher, Walter J. 239
Kernwood Restaurant 234
Kippy's Bakery 246
Knox Photo 234
Kotzen's Furniture 233

L

Lamson and Davis 244
Latin Honor 241
La Touraine Coffee Co. Inc. 244
Le Bovidge, Alan 239
Lee Studio 237
Lewis, Edgar P. 243
Lincoln Junior High School 237
L.I.T. 241
The Look 232
Lyons, Dr. Melvin 238

M

Malden Co-operative Bank 230
Malden Business School 229
Malden Glass Co. 237
Malden Jewelry 226
Malden & Melrose Cleaning Inc. 242
Malden Motel 233
Malden Music Center 244
Malden Evening News 233
Malden Police Department 226
Malden Savings Bank 230
Malden Stamp, Coin, & Hobby 237
Malden Trust Company 230
Maplewood Press 243
Martin's Flower 246
Marty's Sub Shop 235
Margolies, Marvin 239
Mary Riccardi's 244
Maxine's Beauty Salon 246
Mayor's Office 228
McCarthy, John J. 239
Middlesex County National Bank 230
Middlesex Travel Service Inc. 241
Migliore, Joseph (Dr.) 238
Minihan Drugstore 234
Modern Barber Shop 233
Mon Ami Beauty Salon 246
Monsein, Dr. Sanford 238

N

Nelson's Bakery 231
New Englander Motor Court 242
New England Telephone 236
Noone & Bartlett 239

P

Paysee Apparel 242
Pearlman, Elihu 239
Piece 'O' Pizza 235
Portman, Dr. 238
Prescott & Sons Insurance Agency 242
Progressive Workmen's Credit Union 232

Q

Quint's Railroad Salvage 232

R

Rappaport, Dr. M. B. 238
Reinherz, Fulman, Cooper 239
Revere Knitting Mills Factory Store 234
Riviera Beauty Salon 226
Robin Hood Motor Lodge 242
Roli Music 233
Rosebud Lounge 246
Ross Tuxedo 229
Rossyn, George D. 244
Royal Canteen 235
Royal Printing 237
R.S.C. Investigators 242
Rubin Glass Company 232
Ruderman's 235

S

Santoro's Sub Shop 246
Saul's Auto Body 237
Sesser's 231
Shoe Village 244
Shrimp Boat 233
Small, George 237
Solari School of Hair Design 242
Spadafora & Sons 229
Spady's Catering Service 243
E. A. Stevens Co. 235
Style Craft 226
Suffolk Square Pharmacy 235
Sutherland Drug 247

T

Tabasky, David I. 239
Tayter's French Potato Chips 237
Tech-age Business School 229
Tedesco Flowers 234
Tom's Variety 246
Town and Tweed 244
Tri-Hi 241

U

USONA 241

V

Volpe Construction Co. Inc. 235
Vogue Dolls 243

W

Weir Funeral Home 233
Wendall's Barber Shop 246
WHIL Radio 231
White, Dr. Herbert 238
Woodland 244

Y

Y.M.C.A. 243

Z

Zeitler, Dr. Sidney 238

SUTHERLAND DRUG

"Maplewood's Oldest Prescription Store"

671 Salem Street

Malden, Mass.

A. Kazerman, Reg. Pharmacist

ALBA'S BEAUTY SALON

96 Exchange St.

Malden, Mass.

322-2235

CUT & CURL

77 Pleasant St.

Malden, Mass.

324-2920

Index

A

ABARE, Paul L., 44, 210, 212
ABBER, Randy S., 110
ABISSO, Steven A., 44, 100
ABRAMS, Rebecca L., 110, 196
ACQUAVIVA, Joseph, 130, 214
ADAMS, Kathleen A., 110
ADDIVONOLA, Phyllis A., 110, 164
ADELMAN, Judith A., 110
AHEARN, John M., 130, 202
ALBANESE, Marie L., 110, 171
ALBERGO, Geraldine M., 130
ALBERGO, Joseph A., 44
ALESSANDRO, Richard P., 130
ALESSANDRO, Vito M., 44, 176, 178, 179
ALEXANDER, Bari A., 110, 174, 196
ALEXANDER, James H., 44
ALEXANDER, Sherrie A., 110, 197
ALIBERTE, Michael J., 130
ALIBERTE, Lucille R., 44
ALKINS, John G., 110
ALLEN, Jeanne M., 110
ALLEN, Linda L., 44
ALLEN, Michael H., 110
ALLEN, Robert L., 130
ALLEN, Vernon Jr., 130
ALMAN, Gail R., 43, 44
ALMEIDA, Nicholas, 110
ALOISE, Domenic M. Jr., 130
ALTMAN, Allen, 130
AMARAL, John P.
AMARE, Josephine R., 44, 55
AMENO, Michele S., 110, 170, 173, 200
AMERAULT, Kevin L., 44
AMICONE, Martha E., 44
AMIRAULT, Russell A., 44
AMOROSO, Darlene L., 45
AMOROSO, Lawrence J., 130
ANDERSON, Judith B., 110
ANDERSON, Lillian A., 45
ANDREN, Ross S., 45
ANDRUCCI, Doriana H., 45
ANGELO, John O., 45
ANGELO, Robert A., 45
ANGRISANO, Paul M., 45, 171, 174, 196
ANNELLO, Joseph L., 130
ANTLEN, Bena P., 110
ANTINUCCI, James, 130
ANTINUCCI, John, 130
ANTHONY, John F., 110
ANTONAKOS, George J., 110, 202, 217
ANTONAKOS, Steve J., 128, 130
ANTONETTI, George N., 130
ANZALONE, Roberta J., 45
APPLEYARD, Mr. Richard C., 16, 40, 41, 103
ARAGONA, Debra, 128, 130
ARBO, John T., 110
ARCHIBALD, Kathleen E., 110
ARMOIAN, Susan, 130
ARNOLD, Bruce A., 130
ARONSON, Edith A., 45, 163
ASKENAZY, Michael K., 45
ASSETTA, John A., 110
ASTER, Arthur D., 110
ASTER, Merle E., 130
ATWATER, Ruth H., 110
AUCIELLA, Peter J., 110, 162, 165, 166
AYAN, Barbara A., 110
AYLWARD, George L., 110

B

BABB, Lynda E., 106, 108, 100
BABIN, Jean D., 45
BABINI, Juanita M., 130
BACON, Russell N., 45
BADGER, Robert H., 46, 154, 158, 214
BAILEY, Janice M., 130
BAILEY, Robert H., 130
BAILEY, William Jr., 110
BAINBRIDGE, Mrs. Mabel E., 16
BALAKOVICH, Douglas A., 110
BALDI, Paul K., 130
BALDWIN, Albert L., 130, 214, 217
BALDWIN, Sharon E., 130
BARAN, Mr. Melvin D., 16, 46
BARKER, Ann E., 110
BARKER, Frank R., 158
BARKOSKY, Paul W., 110, 164, 210
BARNES, Alice M., 110
BARNES, Richard E. Jr., 130
BARRETT, Ann E., 162
BARRETT, Gordon S., 130
BARRETT, Sandra J., 46
BARRISS, Richard E., 43, 46, 210, 211
BARRY, Maureen R., 42, 46, 101, 173
BARRY, Michael P., 110
BARRY, William E. III, 130
BARTER, Roy E., 130
BARTLETT, Kathleen M., 46
BARTLETT, Michael A., 110
BARUCCHI, Roberta A., 110
BASER, Bradford A., 130
BATEMAN, Eugene E., 46, 150
BATTAGLIA, Lorine A., 130
BAUM, Sandra C., 46, 162, 165, 169, 170, 191
BAZYLINSKI, Dennis A., 130
BEAUDET, Russell P., 41
BEAUDOIN, Robert D., 110
BECK, Maureen 46, 101
BECKLES, Patricia A., 130, 171
BEECOFF, Richard L., 130
BEHAN, Kathleen J., 130
BEHRENS, Diane L., 110
BEKER, William, 46, 194
BELANGER, Philip H., 130, 175
BELLMER, John W., 46, 174
BELMONTE, Mr. Carmine J., 16, 32
BELMONTE, Deborah A., 110
BELOFF, Michael, 130
BENOTTI, Mr. John, 16, 34
BENSON, Brenda J., 130
BERG, Eric A., 46
BERGGREN, Jane N., 47, 164, 170, 173
BERKMAN, Gail F., 110, 164, 165, 169
BERKOVITZ, David L., 130, 168
BERKOVITZ, Jay R., 47, 162, 168
BERLAN, Deborah A., 47
BERNARDO, Nora T., 110
BERTULLI, Barbara A., 110
BEVILACQUA, Edward R., 47
BICKFORD, Diane L., 47
BISCOE, Barbara L., 130
BISHOP, Gary D., 130
BITTO, Denise N., 130
BIZIEWSKI, Lynne N., 130, 173
BLACK, Pamela V., 110
BLANCHETTE, Mr. Joseph, 16
BLOCK, Michael N., 47
BLODGETT, Susan L., 110, 176
BLOOM, Edward G., 130
BLUM, Robert H., 47, 170, 176
BLUM, Ronald L., 176
BOGIS, Mr. Manuel, 17
BOLAND, Daniel J., 130
BOLAND, Lawrence M., 130
BOLAND, William J., 110
BOLOGNESE, Stephen M., 110, 165, 166
BONDAR, Vicki M., 130, 176
BONSIGNOR, Joyce A., 130, 176
BORBAS, Doreen A., 47
BORBAS, Karen F., 130, 172
BORENSTEIN, Ronna Lee, 130, 176
BORRSUK, Miss Jean, 16
BORSETI, Suzanne M., 130
BOSIA, Edmond L., 173
BOSIA, Patricia L., 47, 170, 173, 196
BOUDREAU, Richard J., 47, 175
BOUDROW, Stephen, 130
BOUGESS, Nancy, 110
BOULE, Edward J., 110
BOUROUE, Michael J., 47
BOWDRIDGE, Ralph S., 47
BOWMAN, Elizabeth A., 130
BOYLE, Mr. Arthur P., 15, 17, 27, 210
BOYLE, Kathleen M., 128, 129, 130, 197
BRACEY, Jeanne L., 48
BRACEY, Robert H., 110
BRACEY, Roger O., 130
BRACHANOW, Francis M. Jr., 48
BRADY, George E., 48, 202
BRADY, Kathleen M., 48, 173, 196
BRADY, Kenneth, 130
BRADY, Linda L., 131, 173
BRADY, William P., 48, 208
BRANDANO, John A. Jr., 48
BRANDANO, Judith A., 110, 173, 196
BRANDANO, Stephen P., 128, 131, 166
BRANSFIELD, Jean M., 129, 131
BRAVERNICK, Larry, 131
BRAZEAU, Robert F., 131, 214
BREAU, Nancy J., 110
BRENNAN, James J., 48
BRENNAN, Nancy, 131
BRENNAN, Thomas E., 131
BRENNER, Suzanna, 48
BRIDGHAM, Ann P., 131
BRIDGHAM, Pauline A., 43, 48, 167, 173
BRINKLEY, Ronald E., 110
BRODSKY, Jeffrey S., 110
BRODSKY, Joan H., 131, 163, 169, 170
BROMBERG, Jeffrey L., 48
BRONSTEIN, Melvin, 110, 185
BROUSSARD, Dennis A., 48
BROWN, Margaret A., 110
BROWN, Patricia, 110
BROWN, Patricia E., 131
BROWN, Ralph E. Jr., 110
BRUCE, Walter E., 48
BRUEN, Michael E., 24, 110, 215
BRUNELLI, Donald E. Jr., 111
BRUSTIN, Pamela S., 131
BRYAN, Eliot H., 111, 106
BUCCI, Kathleen E., 111
BUCCI, Marlene, 49
BUCCI, Patricia A., 131
BUCHANAN, Jennie A., 111, 169, 197
BUCHANAN, Veronica, 42, 49, 100, 154
BUCKLEY, Cheryl A., 111
BUCK
BUCKLEY, Elizabeth A., 131
BUCKLEY, William E., 111, 202
BUCKNER, Edward L., 131
BUJOLD, Denise M., 49
BUKIRCH, Robert L., 111
BULLARD, John K., 49
BURGESS, George H., 131, 214, 215
BURGESS, Virginia F., 131, 179
BURKE, Alice L., 131, 178
BURKE, Karen M., 131
BURKE, Robert J., 49
BURKE, Stephen A., 131, 214
BURNETT, Debra M., 111
BURNETT, Francis O., 111, 166
BURNS, Mary Lee, 131
BURNS, James M. Jr., 43, 49, 202
BURT, Deborah E., 49
BURT, Judith M., 131
BUSBY, Mr. Cecil C., 17
BUSHEE, Nancy J., 111, 163, 173
BUSHEE, Steven A., 131
BUSHWAY, Deborah L., 131
BYNOE, Yvonne A., 131, 171

C

CACACE, Miss Rosann, 17, 41
CACCIOLA, Joseph M., 111
CADGER, Dennis J., 49
CADIGAN, Eileen M., 49
CADIGAN, Joan L., 111
CAFFREY, Susan M., 111, 164, 170, 200
CAGGIANO, Maryanne E., 111, 176
CAHILL, Elaine M., 131, 196
CAHILL, James M., 131
CAISSIE, Thomas R., 131
CAIAZZO, Eleanor C., 111
CAIAZZO, Stephen D., 111, 123
CAIN, Michael C., 111
CALDWELL, Richard R., 49
CALLA, Robert L., 111
CALLAHAN, Maureen A., 111, 173
CALLAHAN, Patricia M., 131
CALLAHAN, Thomas W., 111
CAMARATA, Albert, 131
CAMARATA, Susan M., 49
CAMIEL, Gary M., 49
CAMPBELL, Alan D., 111, 166
CAMPBELL, Kathleen M., 131
CAMPBELL, Kenneth M., Jr., 111, 175
CAMPBELL, Laurie E., 111, 123, 162
CAMPBELL, Robert J., 131
CAMPSMITH, Gary S., 131
CANDELORA, Linda A., 111
CANN, Sharon R., 50
CANOLE, Pamela A., 131
CANTONE, Grace A., 111
CAPARELLA, Cheryl A., 111
CAPLIN, Sally-Ann, 50
CAPRIO, Debra J., 131
CARBIN, Janet M., 131
CARBONE, Anthony L., 111
CARDELLO, Alfred W., 131
CAREY, Deborah L., 111, 174
CAREY, Jo-Ann M., 50
CAREY, Leo J. Jr., 50
CARLOW, Ann M., 50
CARLSON, Mr. Clare W., 17
CARLSON, Mr. Elliot R., 17
CARLTON, Roberta A., 131, 142, 174
CARNEAU, Jannette A., 111
CARNEY, Linda J., 131
CARNEY, Mrs. Mary D., 17
CAROLAN, Mr. Bernard, 17, 41
CARON, Bruce R., 131
CARON, Michael H., 50
CARPENTER, Diane C., 131
CARPENTER, Janice M., 50
CARR, Donna R., 50
CARR, George B., 59, 178
CARR, Paul D., 111
CARRABINO, Frank J. Jr., 50
CARRITRO, Joan G., 131
CARRIGAN, Mrs. M. Eloise, 17
CARRIGAN, Paul M., 131
CARROLL, Bernard J., 131, 166, 214, 215
CARROLL, Edward J., 50
CARROLL, Michael P., 111, 166, 202
CARTY, Thomas, 111
CARUSO, Peter E., 111, 202
CARUSONE, Janice M., 111
CASCIO, Raymond J., 50
CASERTA, Elaine, 111
CASEY, Edward G., 51
CASEY, Ethel M., 131
CASEY, Nancy M., 131, 171
CASSERLY, Charles A. Jr., 131
CASTALDO, Donna M., 8, 106, 110, 111
CASTRINI, Sandra E., 111, 178, 194
CASTRINI, William J., 151
CATANZANO, Kathleen L., 131
CAVANAUGH, Robert M., 131
CEFAIOLI, Terese, 131
CENTARRINO, Louis A., 151
CERELLA, Lillian J., 111
CERULLO, Susan M., 128, 131
CESARIO, Ronald E., 51, 165
CHADSEY, Ralph W., 51, 151
CHAFFON, Eliot R., 51
CHANDLER, Glenn E., 111
CHANSKY, Paul B., 131, 166
CHASE, Susan A., 172
CHATLOS, Catherine A., 51
CHELSEY, Steven J., 111
CHIACCHIA, Theresa 51, 183
CHIMI, Carl J., 131, 215
CHIRICHETTI, JoAnn M., 165, 167, 170
CHIRICHIELLO, John A., 131
CHIRICHIELLO, Linda C., 51, 172
CHIVAKOS, Charles A., 111
CHRISTAFIDES, Mr. Frank
CHRISTIE, Karen E., 131, 176
CHRISTIE, Kenneth G., 51
CHRISTIE, William A., 111
CIABURRI, Edward M., 131
CIANCA, Lorraine E., 111, 172
CIARFELLA, Mr. Louis W., 202
CICCOTELLI, Jean M., 51
CICCOTTI, Luanne M., 131
CINQ-MARS, Mary E., 132, 173
CIOFFI, Clifford A., 111
CIOTTI, Valentine L., 51
CIPRIANO, Jo-Ann, 132
CIPRIANO, Richard H., 111
CIRIELLO, Angelo P., 111
CIULLA, Catherine, 111, 174
CLARK, Daniel J. Jr., 132, 215
CLEMENTS, Robert M., 132
COCCO, Susan D., 111, 163, 167, 178, 179
COFFEY, Dana P., 150
COFFEY, David S., 52
COFRAN, John M., 111
COHEN, Donna S., 111, 163, 173, 194
COHEN, Sherel S., 111, 180
COHEN, Stewart E., 111, 162, 165, 168
COLAGIOVANNI, Nicholas R., 132
COLASANTI, Linda A., 132
COLE, Gary V., 111
COLELLA, Scott G., 132, 176
COLEMAN, James F., 111
COLLINS, Mary A., 111
COLLINS, Michael P., 132
COLLINS, William A., 132
COLLYER, Judith A., 111
COLLYER, Mark E., 112
COLLYER, Mary A., 52, 176
COLLYER, Thomas J., 128, 132, 217
COLOCZI, Martha M., 112
COLUMBARE, Alfred A. Jr., 52
COMEAU, Mary P., 112, 123
COMEAU, Yvonne L., 112, 172
CONNELLY, Robert M., 106, 109, 112
CONNOLLY, Elaine S., 132
CONNOLLY, John A. Jr., 132
CONNOLLY, Teresa A., 112
CONSOLO, Marguerite, 112
CONWAY, Sandra A., 52
COOK, Paula R., 132
COOK, William C., 142
COOMBES, Edward A., 112
COOPER, Jean E., 52
COOPER, Richard J., 52, 202
CORBETT, Thomas J., 53, 166, 202
CORES, Elise D., 53
CORNONI, Henry E., 53, 202
CORRENTI, Richard S., 132
COSENTINO, Marie E., 112
COSTA, Robin L., 132
COSTAN, Paul B., 53, 102, 103, 166
COTE, Debra A., 132
COTE, Kevin C., 53
COTTER, James M., 112
COUGHLIN, Danny L., 53
COVELLE, Robert A., 132
COVIELLO, Nancy L., 132, 176, 196
COVITZ, Lisa D., 132
COWAN, Beatrice, 112
COX, Marilyn J., 112, 196
COYNE, Anne Marie, 112
COYNE, James A., 112
COYNE, Margaret E., 132
CRANELL, Charles M., 132
CRANELL, Jacqueline J., 53
CRENSHAW, Richard M., 132
CRESCENZO, Robert V., 132
CROCKER, John H., 53
CROCKER, Steven E., 53
CROFT, Robert M., 132, 214, 215
CRONIN, Michael H., 53
CROSBY, Mellissa A., 132
CROTEAU, Denise C., 132
CROTTY, Elaine A., 112
CROTTY, Melvin D., 53,
CROWE, Stephen, 112
CROWLEY, Miss Donna M., 19, 41, 167
CROWLEY, Kevin E., 132
CROWLEY, Maureen A., 132
CSEGI, Kalman A., 112
CUFFEN, Patricia A., 53
CUMMINGS, Barry B., 132, 174, 182
CUMMINGS, Robert A., 112
CUMMINGS, Susan B., 112, 173
CUMMINGS, Scott D., 54
CUNNINGHAM, Donald B., 54
CURRIER, Steven L., 54
CURRY, James M., 132
CURRY, Steven P., 54, 174
CURTIS, Kevin M., 132
CUSHING, Stephen D., 54, 164, 166
CUSHINSKY, Adelle, 54, 163, 165, 169, 170
CUSNER, Marlene A., 54
CUSSON, Paul S., 132
CUTHBERT, Edward E., 132
CUTLER, Lawrence S., 132
CYR, Gail, 43, 54, 172
CZERIPICA, Richard M., 54

E

EASON, Barbara J., 133
EASON, Richard F., 112, 202
EDWARDS, Mr. George M. Jr., 20, 123
EISAN, Michael F., 133
EISNOR, Debra L., 112
ELIAZAR, Susan R., 59, 176, 196
ELLIOT, Dale F., 112, 169, 173, 196
ELLIS, Candace, 133
ELLIS, Cynthia A., 59
ELLIS, Donna, 112
ELLIS, Wanda L., 133
ELLIS, William D., 112, 178
ELMSTROM, Mr. Carl, 20
EMERSON, Gail A., 59
EMILY, Arlene, 133
EPPS, Veronica E., 59
ERICSON, Neal,S., 133
ESCOTT, Margaret E., 112
EVANGELISTA, Mr. Deni F., 20
EVANS, Mr. Elmer A., 20
EVERITT, Lorraine M., 59, 173, 174

F

FAHEY, Sharon L., 112
FAIELLA, William M., 133
FALABELLA, Edward A., 59
FALABELLA, Sandra J., 133
FALCONE, Carol A., 128, 133
FALTHZIK, Miss Gloria, 20, 41
FARRAN, Emily M., 133
FARRELL, Denise L., 112
FARRELL, Paul F., 133
FARREN, Charles M., 133
FARREN, Sheila, 59, 162, 165, 167, 170
FARRY, Karen M., 112
FARRY, Richard A., 113
FAUST, Debra A., 59
FELTCH, William S., 133, 196, 214
FERGUSON, Claire N., 113
FERGUSON, James H., 133
FERNANDES, Paul A., 59
FERNANDES, Rita M., 133
FERARO, Carol A., 128, 133
FERARO, John R., 60, 166
FIELDING, Debra J., 60
FIELDING, Gary A., 113
FIELDING, Richard A., 133
FIEGELSKI, Lorraine V., 133, 171, 172
FINKELDIE, Christine A., 113, 123, 173
FINN, Jean T., 133, 174
FINN, John J., 133, 213
FINN, Karen M., 60
FINN, Katherine A., 60, 170
FINN, Kathleen M., 134
FINN, Linda, 134
FINN, Martin P., 113, 150, 151
FIORELLO, Ronald A., 60
FISHMAN, Dianne L., 134
FITZGERALD, David L., 60
FITZGERALD, James M., 134
FITZGERALD, Thomas B., 113
FITZPATRICK, Bernard L., 60
FITZPATRICK, Diane M., 134, 171, 173, 174, 176
FITZPATRICK, Mary B., 60
FITZPATRICK, Paul E., 134, 60
FITZPATRICK, Paul L., 174
FITZPATRICK, Richard D., 60
FLANAGAN, Eileen, 113
FLEMING, Sherrill A., 113, 172
FLICOP, Miss Miranda, 21
FLYNN, Carol A., 60
FLYNN, Kathleen A., 60, 173
FLYNN, Michael W., 113, 214, 215
FOLEY, Gerald S., 113
FONG, Rowena, 106, 108, 113, 162, 164, 165, 167, 171, 173, 192, 196
FONTANA, Donna M., 113, 172
FORBES, Mary Ann, 134
FORD, Michelle, 61, 174
FORMAN, Anne C., 61, 170
FORMAN, Stephen G., 134, 176, 178
FORSYTHE, Paul A., 113
FORTE, Paul F., 134, 166
FORTHER, Leslie A., 61, 100, 201
FORTHER, Ronald A., 134
FORTHER, Stephen,A., 113
FOUNTAIN, James W., 134
FOUNTAIN, Jeanne L., 43, 61, 165, 167
FOURNIER, Albert A. Jr., 61, 166
FOURNIER, Cheryl A., 134
FOWLER, Daniel B., 61
FOWLER, Kenneth P., 113
FRANCIS, Carol A., 134
FRANGULIS, Speros, 113, 106, 166
FRANK, Michael R., 113, 215
FRANSEN, Angela A., 134
FREEDMAN, Mr. Arthur S., 21, 168
FREEMAN, Barbara A., 113
FREEMAN, Charles A., 61
FREEMAN, Mr. William, 21
FRESCO, Richard M., 113
FRIBERG, Nadine L., 134
FRITZ, Frank A., 134
FROIO, Bruce H., 113
FROTTEN, Joanne M., 113, 171, 170, 196
FROTTEN, Joseph D., 61, 165
FRUTT, Andrew C., 113
FULLER, Bradford A., 61
FUNICELLA, Janice, 61
FURTADO, Linda V., 61, 174

G

GAETA, Ralph D., 113
GAFF, Geraldine G., 61
GAFF, Joanne, 134
GAGLIARDI, Marion P., 134
GALE, Rose L., 134, 197
GALLA, Janice L., 113, 176
GALLAGHER, Richard P., 134
GALLAGHER, Robert A., 134, 166
GALLANT, Warren A., 134, 217
GALLOZZO, Sylvia R., 134
GALLIGAN, Mr. Edward B., 21, 163
GALVIN, Michael F., 62, 166
GAMBINO, Martha D., 62
GAMBY, Judith A., 134
GARDINER, Daniel D., 128, 134
GARDINER, James J., 134
GARDINER, Miss Virginia M., 21
GARLAND, Beth L., 134
GARLAND, Bruce, 113
GARLAND, Mr. Carl G., 21
GARRANT, Catherine A., 134
GARRITY, Lillian H., 134
GASS, Diane E., 113, 164, 165, 169,170, 184
GASS, Stephen T., 62, 88, 162, 165, 166, 189
GAUDET, David F., 62
GAUDET, Marie E., 134, 194
GAUDET, Patricia A., 62
GAUDREAU, Jean A., 62
GAUTREAU, Carol A., 63, 172
GAVOORIAN, Miss Carol A., 22
GAY, Richard, 113
GEARTY, John D., 113
GEER, Paul R., 158
GEIST, Mrs. Joan, 22
GELDREICH, Janet S., 113
GELINAS, Ruth E., 134
GELPE, Joel S., 113, 163, 178, 179, 194
GENNETTI, Paul S., 134
GENZALE, James, 113
GERSH, Shelley R., 106, 108, 113, 196
GHIKA, Nancy E., 134
GIACOBBE, Charles J., 106, 108, 113
GIANGRANDE, Linda A., 134
GIANGRANDE, Patricia R., 63
GIANGREGORIO, Joseph A., 113, 214
GIANGREGORIO, Ralph A., 63, 217

D

D.ADDARIO, John M., 112
D'ADDARIO, Michael A., 43,54
D'ADDARIO, Richard V., 128, 132
D'AGOSTINO, Marion R., 106, 112
DANBERG, Sheila, 128, 132, 165
DANCA, Norma R., 132, 142, 174
D'ANGELO, Angela M., 132
D'ANGELO, Doreen A., 54
D'ANGELO, John A., 132
DARLING, William L., 54
DARRAGH, Mr. Philip, 19
DAVIDSON, Pamela D., 112
DAY, Mrs. Carol, 19
DEADY, Michael F., 132
DEAN, Herbert A., 55
DeBENEDETTO, Diane E., 132
DeBENEDETTO, John A., Jr., 55, 100
DeBERARDINIS, Linda S., 132
DeBERARDINIS, Robert L., 55, 158
DeCOSTA, Michael A., 132
DeCOSTA, Richard E., 112
DeCOURCY, Lawrence P., 112
DeCOURCY, Donald G., 55
DeDOMINICI, Karen J., 55, 100
DeFRANZO, John L., 132
DEGEN, Susanne, 41, 43, 55
DeHEULLE, Linda M., 132
DEHEULLE, Lois A., 55
DeINNOCENTIS, Agostino V., 55
DEHRUP, Mr. Karl, 19
DELANEY, Paul, 132
DELLA GATTA, James, 132
DELLA GATTA, Vincent J.,
DELLA PINNA, Nicholas J., 112
DELLEMONICO, James C., 55
DELLO RUSSO, James A., 55, 178
DELLO RUSSO, Linda S., 55
DEL ROSSI, Mary T., 55
DeMARCO, Anne Marie, 56
DeMARCO, Charles M., 56, 202
DeMARCO, Diane M., 132
DeMARCO, Linda E., 132
DeMARCO, Robert M., 112
DeMASSE, Anthony M., 112
DeMASSE, Paula C., 56
DeMATTIA, Dianne C., 56
DEMPSEY, Constance L., 132
DENNEN, Ruth, 56, 196
DENNEN, Thomas F., 132, 168, 178
DENOVELLIS, Lucille A., 56
D'ENTREMONT, Denise M., 194
DeNUCCE, David, 112
DePRIEST, Christine L., 112
DePRIEST, Steven, 133
DeROCHE, Janet M., 56
DeROSA, Christopher R., 112
DeSALVO, Joseph G., 112
DeSANTIS, Joseph H. III, 56, 184
DeSANTIS, Ronald L., 112
DeSIMONE, Arlene E., 176
DeSIMONE, Cornelius, 56, 178
DeSIMONE, Dennis R., 112
DeSIMONE, Edward, 133
DeSIMONE, Joan M., 56
DeSIMONE, Thomas H., 56
DEVER, Deborah H., 133
DeVINCENTIS, Joseph H., 133, 202, 217
DEVINE, Christine J., 56
DeVITO, Miss Claire, 19
DeVITO, Thomas P., 112
DiBLASIO, Ann B., 57
DiBLASIO, Chris, 133
DiCARLO, David P., 57
DiCARLO, Deborah T., 57, 201
DiCARLO, Richard A., 112
DICK, Beverly L., 57
DiCOCCO, Thomas J., 43, 57
DIETZ, Robert A., 112
DiFILIPO, Theresa A., 112, 153, 155, 169
DiFILIPO, Thomas J., 112
DiFILIPPO, Deborah A., 133
DiFILIPPO, Linda, 112
DiGIAMMERINO, David A., 133
DiGIAMMERINO, Mr. John F., 19, 34
DiGIANTOMMASO, Thomas J., 112
DILLON, Paul T., 112
DiLORENZO, Michael A., 57
DIMINO, Thomas F., 57
DINGIVAN, Roberta A., 133
DiNITTO, Elaine M., 133, 171
DIONNE, Suzanne M., 133
DiPAOLA, Arthur D., 57
DiPAOLA, James V., 133
DiPIETRO, Mrs.Lucille R., 19
DiPIETRO, Paul J., 158
DiSANO, James N., 112
DiSANO, Ronald A., 133
DiSANO, Steven R., 112
DiSANZIO, Alfred J., 133
DeSCIPIO, John A., 133
DiSERIO, Dante J., 57, 202
DISERIO, Robert J., 133
DOHERTY, Dennis J., 57, 178
DOHERTY, Paul F., 174
DOHERTY, Mr. Roger M., 20
DOHERTY, William T., 57
DON, Janet B., 112, 174
DONNELLY, Alice M., 57
DONOVAN, Beth E., 43, 58, 101
DONOVAN, Robert D., 101
DOOLIN, Karen A., 109, 112, 174, 201
DOONE, Dorothy M., 112, 178, 179
DORAZIO, Donna M., 133
DORAZIO, Ralph J., 58
DORNE, Brian J., 133
DORNEY, Gary M., 106, 112, 166, 217
DOW, Robert J., 58
DOWNING, Kim E., 133
DOYLE, John F., 58, 175, 176
DOYLE, Robert K., 58
DREEZER, Alan S., 112, 166
DREY, Mr. Thomas R. Jr., 20
DREYER, Andrew C., 58
DREYER, Ava, 133
DRINKWATER, Eleanor J., 133
DRISCOLL, Janet G., 58
DRISCOLL, Patricia M., 112
DROKER, Nancy B., 133, 169
DUBIN, Risa, 129, 133, 174, 176
DUCKER, Brian L., 58, 101, 176, 215
DUFFY, Mr. Brendan L., 20, 34
DUFFY, Patricia A., 58, 173
DUFFY, Suzanne L., 58
DUGAS, William L., 112
DUGGAN, James R., 43, 58
DUGGAN, Katherine D., 58, 178
DUGGAN, Linda L., 133, 196
DUGGAN, Michael D., 112
DUGGAN, William J., 133
DUNCAN, Arthur W. III, 59
DUNN, Joan M., 59
DUNN, Suzanne P., 112
DUQUET, Karen M., 59
DURDIL, Susan J., 133
GIANNANTONIO, Donna A., 128, 134
GIANNATTASIO, Michael A., 108, 113, 209
GIBSON, Neil D., 113, 175
GIFS, Diana E., 113, 171
GIGLIO, Deborah M., 134
GIGNAC, Annie L., 113
GIGNAC, Barbara L., 113
GILARDI, Gary L., 63, 178
GILARDI, Lawrence G., 113
GILL, Susan E., 113
GILLESPIE, Thomas P., 113
GILLIGAN, Karen M., 134
GILLIGAN, Michael J., 113
GINIVAN, Martin A., 134
GINIVAN, Rosemary, 63, 200
GINSBERG, Bruce G., 113
GIORDANO, Paula, 113, 181
GIUFFRE, Gene P., 63, 166, 217
GIUNTA, JoAnn M., 134, 172, 174
GLENNON, Peter J., 63
GLENNON, Phyllis M., 113
GLICK, Miss Marianne 22, 28
GLICK, Steven A., 113, 175,
GODDARD, Miss Lois G., 22, 176
GOGGIN, Kevin J., 134
GOGGIN, Marcella E., 113
GOLD, Marcia, 63
GOLDBERG, Alan C., 63
GOLDBERG, Anita, 63, 169
GOLDBERG, Ann E., 134, 176
GOLDBERG, Richard S., 113, 168
GOLDBERG, Steven N., 134
GOLDBERG, Stuart, 113
GOLDEN, Joyce F., 63
GOLDEN, William S., 128, 129, 134, 143, 176
GOLDFARB, Dale E., 63, 169
GOLDMAN, Marjorie N., 43, 64, 164, 170
GOLDSTEIN, Arlene R., 109, 113, 165, 173, 174, 175
GOLDSTEIN, Charles E., 134, 182, 194
GOLDSTEIN, Myra D., 64, 165, 169, 191
GOOBER, Lynn B., 64
GOODELL, Douglas P., 134
GOODMAN, Melissa, 113, 162, 164, 165, 169 171, 173
GOODWIN, Betty Jane, 64
GORDON, Caryn M., 64, 171, 176
GORDON, Ivie G., 113
GORDON, Mark, 113, 175
GORDON, Ronald L., 64, 168
GORDON, Verne A., 64
GORSUN, Beth S., 113, 163, 176, 178, 179
GOSHTIGIAN, Kathleen, 15, 64, 200
GOSS, Brooks, 135
GOSS, Herbert B.
GOULD, Marjorie R., 64, 196
GOULETTE, Gerald P., 135
GOUVALARIS, John S., 113
GOVER, Joanne F., 135
GRACE, Karen A., 113
GRADY, John P., 113
GRAF, Carolyn L., 174
GRAF, Lawrence R., 64
GRAF, Norma A., 135, 174
GRAF, Norman A., 137, 166, 214
GRAFFAM, John F., 135
GRAFFAM, Roberta E., 64, 165
GRAHAM, Ward P., 135, 202, 204
GRANDE, Robert E., 164, 202
GRANDE, Stephen F., 65
GRASSO, Barbara J., 65
GRASSO, Ellen T., 135
GRASSO, Marianne, 65, 164, 169
GRASSO, Patricia L., 113
GRAY, Arthur L., 135
GRAY, David L., 65, 135
GRAY, Diane, 113, 162, 164, 167
GRAY, Linda E., 65, 196
GRAY, Stephen W., 135
GRAZIANO, Paula M. 113, 165, 169, 170
GREEN, Edward F., 113
GREEN, Lawrence S., 65, 166, 194
GREENBERG, Paul O., 114
GREENE, Michael S., 114
GREENSPAN, Barry F., 114
GREENSTEIN, Joan S., 114, 162, 164, 169
GREENWOOD, William M., 114
GREGORY, John, 65
GREGORY, Leon, 113
GRENHAM, Katherine E., 65
GRESCI, Joseph L., 135
GRIFFIN, Deborah U., 65, 155, 162, 169
GRIFFIN, Kenneth J., 65
GRIFFIN, Ruth E., 135, 196
GRIFKIN, Brian H., 65, 168
GRIFKIN, Leslie R., 135
GRODBERG, Marc C., 114
GRONDIN, Nancy A., 65
GROSS, Cynthia A., 66, 178, 179, 196
GUARINO, Mr. Anthony, 22, 37
GUERRIERO, Anthony R., 135
GULINO, Marie T., 135
GUNTHER, Anne-Marie F., 114
GURARD, Charlene P., 135
GUARD, Lorna R., 135
GUTRO, Paul L., 66

H

HABLITZ, Janice A., 66
HABLITZ, Katherine F., 135
HACHEY, Richard B., 66
HACKETT, James A., 135
HADLEY, Dennis L., 66, 214, 215
HALL, Lorraine A., 66
HALL, Virginia F., 114, 173, 178, 179
HALLAHAN, Kathleen N., 135
HALPERN, Rachel F., 128, 135, 170, 176
HAMILTON, Thomas J., 114
HAMMERSLEY, William V., 66
HANDY, Janel L., 66
HANDY, Leona P., 114
HANLAN, Donna L., 135
HANLAN, Peter L., 66, 99, 101, 208
HANLEY, Rosemary, 66, 201
HANLEY, Steven M., 135
HANSCOM, Susan C., 66
HANSON, Charlene A., 67
HARDIN, Kathleen N., 135
HARDING, Barbara A., 135
HARDING, Robert L., 114, 164, 202

HARDY, Ellen R., 114, 173, 178, 196
HARDY, Katherine L., 135
HARGREAVES, Karen L. 67, 200
HAROLD, Richard S., 114, 216, 217
HARRINGTON, Brian P., 67
HARRINGTON, Peter M., 135
HARRIS, Raymond H., 114, 176
HASKELL, Barbara D., 67, 174
HASKELL, Leslie P., 135
HATCH, Martin J., 135
HAYES, Christine N., 67, 196
HEALY, Stephen J., 135, 202
HEARTQUIST, Warren P., 135
HEFT, Donna M., 114, 172, 174
HEGARTY, Joanne, 135
HEGARTY, Mary E., 67
HELIE, Pauline A., 135
HEMLON, Barbara A., 67
HENDRON, Gerald B., 67
HENRY, John H., 67
HENRY, Linnea M., 178, 179
HENSON, Martha H., 67
HERRON, Elizabeth J., 67
HESSE, Mark S., 114
HICKS, Paul C., 135
HICKS, John R., 67
HICKS, Margaret A., 114
HILL, Alan F., 114
HIRSH, Gerald E., 68, 158
HIRTLE, Harold W., 135
HIRTLE, Kathleen E., 67, 68, 164, 174
HITCHCOCK, William J., 68
HODGSON, Thomas M., 106, 108, 176
HOFFMAN, James E., 214, 135, 215
HOLLAND, Dennis J., 114
HOLLAND, Rosemarie L., 68
HOLMES, Bradley P., 135
HOLMES, Robert V., 114
HOLMGREN, John E., 68
HOLMGREN, Paul F., 68
HOLT, Sandra A., 106, 108, 114
HOOD, Lawrence E., 135
HOOD, Mary A., 68
HOOLE, William R., 114, 123, 217
HORGAN, Michael S.,
HORNE, Alan C., 114, 178, 181
HORNE, Susan F., 135, 171, 176
HOROWITZ, Bernard H., 128, 135
HOROWITZ, Debra S., 68, 162, 164, 169, 190
HOWARD, Anthony B., 114
HOWARD, Christine A., 68, 165, 167, 171
HOWARD, Mrs. Helen, 22, 171
HOWARD, Henry T., 135
HOWARD, Miss Mary, 22
HOWARD, Richard C., 114
HOWLETT, Donald A., 43, 68
HOYT, Patti D., 135
HUGGINS, Marilyn S., 114, 176
HUGHES, Mary E., 114
HUGHES, Mrs. Susan F., 22
HULSHER, Karen L., 114
HUME, John A., 135
HUNTER, Jean A., 114
HUREAU, Charlene M., 135
HURLBURT, Mr. Ralph, 22
HURLEY, Carol A., 135
HURLEY, Thomas P., 114, 202
HUSSEY, Mr. John L., 22
HUTCHINGS, Robert A., 114
HUTCHINSON, Phillip, 68
HYDE, Mrs. Alice K., 22
HYNES, Mary Beth, 114
IMBIMBO, Patricia M., 43, 68, 165, 167, 193
INCHIERCA, Steven A., 69
INDECK, Paul V., 115
INDELICATO, Catherine M., 69
INFANTINO, Janet F., 135, 170, 169, 169
INGIANNI, Maria R., 115
INGIANNI, Vito J., 69
IPPOLITO, Dennis P., 115
ITTLEMAN, Cynthia A., 115, 196
IZZICUPO, Susan, 109, 115, 176, 194, 196

J

JACKSON, Mrs. Angie R., 22
JARVIS, John F. Jr., 135
JEAN, Linda A., 115
JEAN, Linda M., 123, 172
JEAN, Theresa M., 69
JEONG, Diana G., 115
JILLETT, Robert D., 69
JOHNSON, Eric P., 69
JOHNSON, Kris, 214, 215
JOHNSON, Martin F. Jr., 115
JOHNSON, Richard F., 115, 173JO
JOHNSTON, Karen L., 115
JOHNSTON, Patti L., 135
JONES, Janice F., 115
JONES, Kevin, 69
JONES, Leslie A., 69
JONES, Lorraine S., 135
JONES, Robert H., 115
JORDAN, J. Jeffrey, 202, 217
JORDAN, Wanda D., 115, 176
JOSEPH, Robert, 69
JUDGE, Teresa A., 115, 162, 172
JUERAS, Deborah S., 69

K

KACHADORIAN, Duan, 69
KALAYJIAN, Keghanush, 115
KAPLAN, Ellen R., 136, 170, 176, 196
KAPLAN, George, 136
KAPLAN, Michael P., 136
KARAS, Mark L., 69, 184
KATES, Margaret R., 70
KATZ, David E., 115, 166
KATZ, Sandra E., 70, 165, 167, 178, 179
KAUFMAN, Howard R., 136, 168
KAUFMAN, Wendy L., 115, 164, 165, 169
KAUFFMAN, Lyle B., 70
KAVANAUGH, Linda M., 136
KAY, Cynthia E., 136
KEANE, Christine M., 136
KEEGAN, Thomas, 70
KEEN, Brenda A., 43, 70, 102, 162, 165, 167, 190, 192
KEENE, Judith A., 70
KELLEHER, Dianne R., 136
KELLEY, David F., 115
KEELEY, Deborah E., 115
KELLEY, Janet E., 136
KELLEY, Nancy A., 70
KELLEY, Patricia M., 70
KELLEY, Ralph J., 43, 70, 216, 217
KENDALL, Cynthia, 70, 174
KENNY, Eileen, 136, 173
KENNY, Elizabeth M., 115
KEPNES, Barbara L., 136
KERINS, Steven, 136
KHETARPAL, Pravin K., 115
KIERNAN, Mary P., 106, 108, 115, 162, 164 165, 167, 201
KIERSTEAD, David A., 136
KIERSTEAD, Mary L., 70, 102, 103, 162, 164, 167, 173
KIERSTEAD, Maryanne, 136
KILBRIDE, George F., 115
KILLION, James E., 115
KING, Helen M., 70, 174
KING, Howard L., 71
KING, Lydia A., 136
KINGSLEY, Scott A., 136, 175
KINNON, Alison G., 136, 170, 176
KINNIS, Albert, 115
KLAIMAN, Tobi A., 71, 164, 167, 179, 196
KLASNER, Ellen M., 136
KLIMCZAK, John J., 71, 175
KLINE, Richard I., 168
KNEFLEY, Jo-Ann M., 71
KNOTT, Kimberly D., 71
KNOWETON, Marlene M., 43, 71, 170, 196
KNOX, Frank D., 72
KNOX, John D., 72
KOOCHEROOK, John T., 136
KOPEK, Walter J., 106, 115, 162, 165, 168
KORETSKY, Dianne B., 136, 176
KOSTA, Stephen J., 72
KOTT, Patricia D., 72
KOULAS, Sandra S., 72
KRAFT, Debra A., 115
KRESS, Richard L., 115, 202
KRITEMAN, Arlene R., 72, 170
KRIVELOW, Eric M., 115, 175
KRUPNICK, Margaret, 115
KUSHLAN, Carol J., 115, 170, 174
KUSHLAN, Patricia A., 72, 165
KUZNICKI, Helen T., 136

L

LaBOMBARD, Linda S., 115
LACAU, Nancy J., 72
LACEY, ANita P., 115
LACEY, Peter J., 115
LaCONTE, James J., 115
LACY, Brian P., 128, 136, 174
LaFARGE, Linda M., 136
LaFAUCI, Josephine J., 72
LaFAUCI, Linda A., 136
LaFRENIERE, Kathleen, 115, 173, 174
LaFRENIERE, Lauren A., 128, 136, 173, 174
LAILER, Kenneth J., 115
LAILER, Walter C., 72
LAKE, Ronald D., 115
LAMB, Susan A., 136
LaMONICA, Joseph R., 72
LANCASTER, Dennis M., 136
LANDERS, Arlene M., 115
LANDERS, John D., 72
LANDERS, Linda R., 136
LANE, Claire F., 115, 174
LANE, Harry G., Jr., 73
LANE, Mrs. Shirley T., 103, 190
LANE, Susan L., 115
LAGILLE, Gary R., 136, 214
LANGLOIS, Edmund D., 115
LANGMEAD, Gilbert G., 115
LAPPIN, Sharman R., 73
LaROCCA, Ann M., 73
LaROSSA, Sandra O., 115
LaSPINA, Catherine, 136
LAWLER, Denise M., 115
LAWLOR, Corrine M., 115
LAWLOR, James L., 115
LAWSON, Lesley D., 115
LEARY, Stephen J., 73
LEATHER, George E., 136
LeBLANC, Catherine A., 107, 115, 162, 164, 165, 167, 174
LeBLANC, Joan M., 73
LeBLANC, Mary A., 136
LeBLANC, Mary T., 115
LeBLANC, Michael J., 136
LeBLANC, Richard W., 73
LeBLANC, Stephen E., 115
LeBOVIDGE, Mrs. Carol S., 186
LEE, Angela M., 136, 173
LEETCH, Nora J., 115
LeFAVE, Albert R., 73
LeGROW, Edward J., 115
LEHNERT, Mary L., 73
LENARO, John, 165
LENESKI, Michael G., 73
LEOTTA, Janice M., 73
LePAGE, Ann, 115
LERRA, Dennis J., 136
LEUZZI, Domenica, 136
LEVESQUE, Jeannine M., 136
LEVINE, Carol S., 115
LEVINE, Stephen, 73
LEVINE, Toby A., 73
LEVY, Nancy S., 74, 165, 169, 187
LEWANDOWSKI, Elizabeth S., 136
LEWIS, Lorraine, 115
LIDELL, Dorothy J., 136, 170, 173
LIDELL, Kenneth C., 74
LINCOFF, Nate J., 106, 115, 202, 216
LINQUIST, Charles H., 115
LINQUIST, Phyllis R., 115, 172
LINDSEY, Janet E., 74, 167, 173
LINNELL, Brianne E., 128, 136
LIPPERT, Donna M., 74
LISKOWSKY, Susan M., 74
LISTER, Joan E., 115
LITCHMAN, Manuel B., 136, 163, 168
LITTLEWOOD, Michael H., 74
LIVINGSTONE, Gerald, 74
LOCKHART, David M., 43, 74, 100, 202, 203, 204, 205
LOGAN, Paul D., 136
LOGUE, Bryan L., 74
LOMARTIRE, Paul J., 74
LOMBARD, Catherine A., 115
LOMBARDI, Debra M., 74, 173
LOMBARDI, Joanne M., 136, 170, 173, 178
LONDON, Lois J., 74, 162, 165, 167
LONDON, Louise A., 115, 176
LONG, Michael T., 115
LONG, Robert F. Jr., 136
LONG, Teresa Ann, 136
LONGO, Linda R., 115
LONGO, Rose M., 136, 172
LOPRESTI, Gary J., 75
LORDAN, Kevin W., 115
LOSCHI, Pamela M., 136, 174
LOVERIDGE, James T., 128, 136
LOVERIDGE, Steven G., 115, 213
LOVINS, Miss Sharon J., 24
LOW, Mr. Charles M., 24
LOWE, Debra A., 115, 171, 196
LOWNEY, Carol A., 136
LUBINSKI, Debra A., 136
LUBINSKI, Francis A., 75
LUBOFKSY, David J., 75
LUBOFSKY, Mark S., 115
LUCA, Mr. Nunzio J., 40, 124
LUCCA, Timmothy J., 136, 175
LUCIANO, Lino, 136
LUND, Paul A., 115
LUONGO, Ellen C., 75
LUONGO, Patricia A., 115
LUONGO, Robert A. Jr., 115
LURIE, Ronna S., 116, 196
LUSINER, Jo-Ann, 116
LUSSIER, Nelson N., 75
LUSSIER, Dolores, 116
LUTKEVICH, Russell J., 116
LYNCH, John R., 136
LYNCH, Susan A., 116, 178
LYNN, James N., 136
LYON, Barry J., 136
LYON, Glenn C., 75
LYONS, Beverly A., 106, 108, 116
LYONS, Carol L., 116
LYONS, Ellion, 75, 165, 169, 189
LYONS, Janet R., 137
LYONS, John C., 116
LYONS, Mark B., 75, 166, 181, 184
LYONS, Robert E. Jr., 116

M

MABEY, Walburga M., 75
MacASKILL, Agnes L., 116
MacASKILL, Linda G., 116
MACAULAY, Gerald B., 116
MACCIOLI, Paul A., 75
MacCUISH, Kathleen L., 75
MacDONALD, Brian D., 136
MacDONALD, Carol-Ann, 116
MacDONALD, Claire, 116
MacDONALD, Deborah F., 137
MacDONALD, Donald F., 116
MacDONALD, Dorothy M., 116
MacDONALD, Eileen M., 136
MacDONALD, Patrick J., 137
MacDONALD, Paul M. Jr., 137, 166, 174, 178, 194
MacDONALD, Roderick C., 217
MacFACHERN, Barry C., 116
MacGREGOR, Ruth A., 75, 171
MacGREGOR, William H., 76, 137
MacKAY, Wendy A., 116
MacKENZIE, Deborah L., 116
MacKENZIE, Judith E., 76, 173
MacKESEY, Kathleen R., 116
MacKEY, Stephen A., 137
MacLAUGHLIN, Elizabeth J., 137
MacLEAN, Jean M., 137
MacLENNAN, Diane L., 116, 172
MacLENNAN, Phillip C., 76
MacPHERSON, Davene T., 116, 122, 174
MACY, Bonnie J., 137
MADDEN, Mary L., 76
MAFFEO, John P., 137
MAGARIAN, James D., 137
MAGLIOCHETTI, Therese, M., 116
MAGNER, Philip J., 116
MAGUIRE, Michael W., 137
MAHON, Patricia A., 137
MAHONEY, Miss Patricia M., 24, 41, 165
MAHONEY, Paul J., 76
MAIO, Frank J., 76
MALCOLM, Christine M., 76, 173
MALKIN, Jeffrey A., 137, 217
MALEON, Kathleen A., 116
MALLON, Michael P., 137
MALLON, Susan J., 43, 76, 167
MALONEY, Patricia D., 76, 162, 165, 167, 174, 19
MALTZMAN, Jack M., 76, 210
MAMBUCA, Phyllis H., 76, 165, 167, 170
MANGINO, Patricia A., 116
MANGOS, Valerie M., 137
MANLEY, Deborah L., 138, 137
MANLEY, Gerald B., 76
MANLEY, Michelle A., 77
MANLEY, Pamela F., 137, 196
MANN, George E., 77
MANNING, Robert F., 116
MANZI, Diane M., 116
MARASCHIELLO, Marie A., 137
MARCHAND, Madelaine M., 77
MARCHETTI, Linda M., 137, 143
MARCIELLO, Debra A., 137
MARCIELLO, Dennis P., 100, 116, 191
MARIANI, Thomas M., 77
MARIBITO, John J., 137
MARINO, Carol A., 137
MARINO, Ruth E., 116
MARKOWITZ, Laura R., 116, 176
MARKUNAS, Sandra L., 116
MARRONE, Dennis J., 137
MARRONE, Robert A., 116
MARSHALL, Cathy A., 137, 176
MARSHALE, Eunice F., 77
MARSHALL, Michael E., 116
MARSHALL, Robin A., 137, 178
MARSINELLI, Antoinette A., 77
MARSINELLI, Patricia S., 116
MARTIN, Mr. Frank C., 41
MARTIN, Kenneth J., 137
MARTIN, Patricia A., 77
MARTINELLI, Doloras A., 116
MARTINELLI, Dorothy R., 116, 165, 173
MARTINO, Linda L., 137, 172
MARTONE, Gene L., 77
MASELLI, Miss Mary J., 28
MASIELLO, Steven L., 77
MASON, Nancy L., 116
MASSA, Donna M., 137
MASSA, Joseph T., 176
MASSONE, Jean M., 77
MATEWSKI, Anthony J., 137, 202
MATHENY, Gary M., 137, 194
MATTEI, Patrick A., 116
MATTHEWS, Bradford J., 77
MATTHEWS, Donna A., 116
MATTHEWS, Mary A., 77, 167, 173, 186
MATTHEWS, Ruth E., 137
MATTSEN, Barbara E., 116, 172
MAXSON, Randell S., 137, 194
MAY, Nancy A., 78
MAYNE, Bernard J., 116
MAYO, Michelle M., 116
MAZZARELLA, Michael A., 116
McALLISTER, Earl V., 128, 137
McALLISTER, Mrs. Mildred O., 172
McBRIDE, Karen E., 137
McBRIDE, Michael T., 78
McCAFFREY, Nancy J., 137
McCARTHY, Gayle M., 106, 116, 169
McCARTHY, Linda J., 137
McCARTHY, Michael E., 78, 202
McCARTHY, Paul J., 137
McCOY, Patricia F., 43, 78, 165, 170, 196
McDERMOTT, Lois A., 78, 196
McDERMOTT, William F., 117, 202
McDEVITT, John B., 78
McDONALD, Jaclynne E., 137, 174
McDONALD, Joy A., 79
McDONALD, Maureen A., 79
McFALL, Joseph P., 137
McFALL, Robert K., 79
McGARRY, R. Diane, 117
McGARRY, Joanne M., 79
McGEE, John L., 137, 174
McGINLEY, James R., 79
McGINLEY, Marie F., 129, 137

McGIRR, Beverly C., 137
McGIRR, Mary A., 79
McGRATH, Michael P., 79, 174
McGURK, John T., 79
McHUGH, Robert J., 79
McKINNON, Barbara J., 117
McKINNON, Catherine D., 137
McKINNON, Paul D., 117
McKOY, William L., 117, 202, 210
McLAREY, James M., 137
McLAUGHLIN, Bette L., 117
McLAUGHLIN, Mr. David L.
McLAUGHLIN, Eileen, 137
McLAUGHLIN, Karen A., 137, 163, 173
McLAUGHLIN, Maureen E., 79
McLAY, Donna L., 117, 171
McLENNAN, Judith R., 137
McLEOD, Karen A., 117, 171
McMANUS, Diane M., 117
McNAMARA, Karen K., 20, 108, 117, 163, 174
McNARY, David F., 137
McNEIL, Maureen E., 117
McSHANE, Lawrence J., 79
McSHANE, Linda A., 79
McWHIRK, Margaret A., 117
McWILLIAMS, Danette, 117, 165, 178
MEADY, William E., 80
MEDEIROS, Anthony J., 137
MEDUGNO, Maria V., 137
MEDUGNO, Thomas A., 137, 175, 217
MELANSON, Mr. Edward, 25
MELANSON, Lawrence D., 117
MELANSON, Mr. Louis, 25
MELANSON, Maureen L., 137, 170, 173
MELANSON, Monette A., 109, 162, 163, 165, 167, 170, 191
MELCHER, Donna M., 137
MENARD, Linda E., 117
MENARD, Richard W., 117, 202, 204
MENARD, Ronald D., 138
MENARD, Susan R., 138
MENDEEL, Barry R., 138
MERCURI, Debra M., 138, 172
MERCURI, Diane J., 117, 172
MERCURI, Joseph W., 43, 80
MERCURIO, Alan P., 138
MERCURIO, Steven P., 80
MERENDA, Donna M., 117, 173, 176
MERRILL, Hugh P., 117
MERRIS, Miss Donna, 25
MERRITHEW, Judy A., 117, 173, 178, 179
MERRITHEW, Susan F., 80
MERRITT, Bernice C., 138, 174
MERRITT, Janel C., 117
MESNICK, Deena, 128, 138
MESSENHEIMER, Mr. William, 25
METROPOLIS, Diana S., 138
METUSE, John A., 117
METUSE, William E., 117
MICALE, Sandra R., 117
MICCICHI, John A., 138
MIERZYKOWSKI, Michael J., 217
MIERZYKOWSKI, Robert P., 138
MILLER, Edwin C., 80
MILLER, George A., 138, 213
MILLER, Linda L., 138
MILLER, Pater A., 138
MILLER, Steven G., 80, 164, 180
MILLMAN, Barry, 80
MILLS, Linda M., 117
MILLS, Steven G., 117
MINI, Nancy L., 117, 172
MINI, Richard A., 138
MINICHIELLO, Patrice E., 117
MINTZ, Richard B., 117
MIRAGLIA, Constance N., 80
MIRE, Eleanor C., 80
MIRLEY, James R., 138, 202
MISLER, Susan R., 80, 165, 169, 170, 189
MITCHELL, Patrice L., 138
MOISIN, Paul A., 138
MOISTER, Gregory R., 80
MONTE, John J. Jr., 80
MONTECALVO, Randell R., 81
MONTEIRO, John, 81
MONTGOMERY, Glynn J., 138
MOONEY, Steven B., 81
MOORE, Bruce E., 138, 175
MOORE, Mrs. Eunice Y., 25
MOORE, Francis E., 81, 202
MOORE, John W., 117
MOORE, Kathleen, 81
MOORE, Lawrence M., 138
MOORE, Robert H., 138
MOORE, Robert J., 117
MOOTREY, William B., 138
MORABITO, James V., 81
MORABITO, Steven J., 81
MORAN, Jane R., 117
MORANDO, Dominic J., 138
MORANDO, Salvatore J., 81, 117, 178
MORELLI, Daniel E., 138
MORELLI, Ronald E., 117, 215
MORESCHI, Elaine J., 81
MORESCHI, Kathryn J., 138
MORGAN, Kathleen L., 81, 173
MORGAN, Michael L., 117
MORO, David, 158
MORO, Richard A., 138
MORRIS, Judith A., 138
MORRIS, Mr. Robert, 26
MORRIS, Roberta L., 117, 174, 196
MORRIS, William, 117
MORRISON, Mary Ann, 81
MORRISEY, Paul E., 138
MORSE, David A., 138
MORSETT, Gerald E., 138
MORSETT, Michael J., 117
MORTENSEN, Ebba C., 81
MOSCONE, Henry P., 138
MOTZI, John E., 138
MOTZKIN, James R., 128, 138
MOULAISON, Walter J., 138
MOULTON, Stephen A., 158
MOUETON, David F., 210, 203, 202, 117
MOY, Dellon J., 117
MOYLAN, Carol A., 167, 117
MOYEAN, Nancy L., 138
MUDGE, Diane R., 138
MUGICA, Rufino G., 82, 43
MUISE, Anthony W., 82
MUISE, Gary J., 117
MUISE, Norma M., 138
MULCAHY, Kathleen M., 82, 170, 173, 174
MULCAHY, Michael 138, 175
MULLANEY, Peter A., 117
MULLEN, Richard J., 138
MULLINS, Brenda L., 82
MUNOZ, Steven J., 138
MURPHY, Chris A., 117
MURPHY, Mr. Daniel E., 26
MURPHY, Danise A., 138
MURPHY, Elizabeth A., 117
MURPHY, Joan E., 43, 82, 167, 173
MURPHY, James, 117
MURPHY, John E., 82
MURPHY, Kathleen A., 117
MURPHY, Kevin M., 117, 166
MURPHY, Lorraine M., 117
MURPHY, Mary Ellen, 117
MURPHY, Nancy A., 138, 169
MURPHY, Paul D., 117, 202
MURPHY, Peter, 138
MURPHY, Susan M., 82
MURPHY, William J., 118
MURRAY, Dennis J., 82
MURRAY, Dolores M., 118
MURRAY, James W., 138
MURRAY, Josephine A., 118
MURRAY, Kenneth G., 138
MURRAY, Matthew J., 108, 168, 176, 202, 217
MURRAY, Patricia Ann, 82
MUSKER, Allan, 118
MUSKER, Robert D., 82
MUZYKA, Paul, 82
MYEROW, Gail A., 138, 170, 196
MYLES, Bonnie R., 106, 108, 118, 143, 174

N

NADEAU, Pamela J., 138
NAGER, Paul, 138
NANFRIA, Stephen R., 118
NARDONE, Margaret V., 82, 164, 170
NARDONE, Phyllis A., 83
NAZZARO, Gregory, 83
NEAGLE, George J. Jr., 138
NEAGLE, Michael P., 118
NEALE, Allen R., 83
NEALE, Cheryl L., 138
NEEDEEMAN, Frank E., 118
NEENAN, Susan M., 118
NEESON, Allan R., 166, 210
NEMESKAL, Daniel A., 118
NEWMAN, Walter E., 83, 163
NICHOLAS, Miss Demetra, 26, 164
NICKERSON, Brenda, 118
NICKERSON, Leigh G., 138
NICKERSON, Patricia A., 83
NICKERSON, Ronald A., 83, 203, 205
NOBLE, John W., 83
NOBLE, Joseph M., 139
NOBLE, Robert J., 83
NOONAN, Kathleen E., 83
NORCOTT, James T., 118
NORRIS, Eleanor D., 139, 174
NORTON, Mark A., 118
NORTON, Patricia E., 83
NORTON, Robert T., 83
NOVACK, Agnes C., 43, 84, 163, 167, 173
NUTMAN, Miss Linda, 26
NYMAN, Barbara A., 84

O

O'BRIEN, Bonnie A., 118, 176
O'BRIEN, David M., 118
O'BRIEN, Deborah H., 128, 139
O'BRIEN, Debra J., 118
O'BRIEN, Edward F., 118
O'BRIEN, Florence A., 171, 196
O'BRIEN, Gail E., 139
O'BRIEN, James D., 139
O'BRIEN, Mr. John A., 27, 176, 214
O'BRIEN, Kevin J., 176, 214
O'BRIEN, Kristine A., 139
O'BRIEN, Leslie, 139, 214
O'BRIEN, Michael E., 118
O'BRIEN, Nancy G., 84
O'BRIEN, Thomas P. 128, 139
O'CONNOR, Diane P., 118
O'CONNOR, Stephen K., 139
O'CONNOR, William J., 139
O'DONAGHUE, Charles J., 118, 176
O'DONNELL, Mr. Thomas F., 27, 166
O'FARRELL, Patricia, 118
OFCHARSKY, Mary A., 118
O'HEARN, Francis M., 139
OLASKY, Alan, 84, 168
O'LEARY, Barbara J., 139
O'LEARY, Deborah M., 118
O'LEARY, Robert P., 118
OLIMPIO, Jerry C., 118
OLSEN, Gail, A., 84
OLSON, Carol A., 118, 176
OLSON, Joseph B., 139, 215
OLSON, Karen A., 139
OLSON, Kathleen H., 84, 139
O'MALLEY, Joseph P., 139
O'NEIL, Elizabeth A., 118, 200
O'NEIL, Kathleen, 171, 173, 196
O'NEIL, Patricia A, 139
O'NEILL, Miss Theresa, 27
ORLIANZO, Esther A., 139
ORLIANZO, Virgina N., 139, 172
O'ROURKE, James J. Jr., 118
OSTERHOLT, DAvid M., 118
OWEN, Patricia L., 118
OXMAN, Mr. Abraham J., 27
OXMAN, Susan F., 139

P

PAGLICCIA, James A., 84, 210, 212, 213
PAGLICCIA, Steven R., 84
PALADINO, Joanne, 118, 176
PALAZZUOLO, Diane, 139
PALMER, Miss Ellen F., 27
PALMER, Rosemary C., 84
PANCYGRAU, Carol A., 139, 172
PAOLIN, John F., 85
PAOLINI, Diane M., 139, 170
PAPADOPOULOS, Peter, 139
PAPPAS, Betty, M., 85
PARABOSCHI, John E., 118
PARCELLIN, Roger W.
PARKER, Robert W., 118
PARKS, Janet M., 85
PARKS, Mary L., 118, 176
PAROW, Debra A., 139
PARRIS, Denise A., 139
PARRIS, Miss Frances K., 27
PARSONS, Eleanor, 139
PASHIGIAN, Steven P., 139
PATCHEEL, Elizabeth A., 139
PATTERSON, Bernadette, 118
PATZ, Janice,A., 174
PAZYRA, Michael L., 139
PEACOCK, Claire F., 139
PEARLSWIG, Robert J., 118, 176
PEARSON, Jean L., 85
PEARSON, Nancy A., 139
PELLEY, Mr. James, 27, 151, 158
PELOSI, James R., 118
PEETZ, Mrs. Eleanor, 27
PELUSO, Francis R., 139
PENTA, Janet M., 43, 85
PERNA, Gerald, 139
PERRY, Charles K., 85
PERRY, Eugene P., 85
PERRY, Lawrence E., 118
PERRY, Paul C., 139
PERRY, Mr. Robert W., 28
PERSON, Barbara-Ann, 85
PERSON, John F., 139
PERSON, Linda P., 139, 173
PESATURO, Jo Ann, 172
PESCATORE, Miss Susan, 28
PESCE, Lorraine A., 85, 170, 173
PETRAOELA, Ralph, 139
PETRIELO, Carmella, 85, 178, 196
PETTA, Jean M., 118
PETTO, Patricia K., 106, 108, 118, 172
PEZZUTO, Ernest M., 139
PHILBROOK, Elena M., 85
PHILLIPS, Mrs. Helen, 28
PHILLIPS, Marcia A., 128, 129, 139, 170, 176, 178
PHINNEY, Janet L., 85
PHINNEY, Linda H., 139
PICARDI, James D., 139
PICARDI, Theresa A., 139, 172
PIETROSANTE, Mr. Joseph, 28
PIKE, Denise G., 86
PIKE, Tina L., 86, 103, 170, 187
PIMENTAL, Frederick, 139
PIMENTAL, Gloria M., 139, 171, 174
PINEAU, John C., 86
PINETTE, Robert J., 118
PINI, Steven J., 118, 209
PISATURO, JoAnn G., 118
PLAGENZA, Vincent S., 118
PLAVETSKY, John M., 139
PLOWMAN, Gail S., 129, 139, 196
PLUMMER, Joyce E., 118, 174, 178
PLUMBER, Lawrence E., 86
POIRIER, Joyce, 139
POIRIER, Tom, 210
POLANSKY, Keith M., 106, 118, 168
POLDOIAN, Jean M., 139
POLDOIAN, Mary E., 139
POLISKEY, Margaret M., 86
POLONSKI, John, 139
POLONSKY, Lester, 86, 189
POMINVILLE, Albert P., 139
PONTBRIANDE, Joseph J., 118
POINT BRIANDE, Patricia A., 139
POPP, David R., 139
PORRETTA, Stephen A., 118
PORTMAN, David A., 139
PORTMAN, Robert C., 86
POSNER, Steven M., 118
POTHIA, Denise M., 118, 176
POWELL, Wayne A., 86
POWERS, Denis E., 86
POWERS, Dianne F., 118
PRAWILO, Nancy, 139
PRESTON, Jeffrey E., 86
PRESTON, Kenneth J., 118
PRETTY, Kathy J., 118
PREVOIR, William R., 118
PRIME, Miss Patience, 21
PRINCE, Robert A., 139
PRIOR, Miss Gertrude A., 20, 28, 40
PRITCHARD, Nancy L., 86, 174
PRIVES, Wayne, 118, 151
PROPST, Patricia G., 139
PROST, Rochelle B., 86, 178, 179, 201
PROTO, Beverly A., 139
PROVITOLA, Blase W., 87, 202, 205
PROVITOLA, Michael P., 139
PUGLIELEI, Christine, 118
PULEO, Anna J., 139
PULEO, Janet D., 139
PULEO, Laura M., 118
PUESIFER, Ralph E., 87

Q

QUARLENO, Denise, 87, 171, 173
QUEALLY, Mr. John J., 21
QUINLAN, Diane, 139
QUINTON, William G., 118

R

RACCA, Mr. Louis J., 29, 202
RADIVONYK, Helen L., 118
RAE, Steven, 118
RAE, Thomas R., 118
RAINEN, Edward A., 43, 187, 190, 192
RAMSDELL, Caren M., 87
RAMSDELL, Mrs. Grace K., 29
RAMSDELL, Ronald J., 118
RANDAZZO, Joann C., 118
RANY, Dianee M., 118, 196
RAPPAPORT, David A., 87, 176, 191
RATTET, Ilene S., 118
RATTI, Donald C., 87
RAUSEO, Rosemarie, 118, 173, 176, 178
RAWNSLEY, Beth A., 118, 164, 169, 176
RAYMOND, Elizabeth J., 128, 139
RAZIN, Cindy J., 87
RAZINSKY, Donald B., 87
RAZZINO, Richard A., 27, 87, 166, 215
RAZZINO, Susan G., 139
REARDON, Daniel L., 139
REDDINGTON, Dennis M., 87, 202
REGAN, Paul V., 118
REGAN, Phyllis M., 87
REID, Nancy J., 139
REID, STeven R., 128, 139, 163
REID, Thomas H., 88, 214
REMS, Ronald J., 88
RENZELLA, Linda A., 118, 174
RESTUCCI, Lawrence M., 88, 139
REVELAS, Christine A., 118, 176
REYNOLDS, Barbara L., 88
REYNOLDS, Iris E., 139, 163
RIBERIO, Margaret F., 140
RICARD, Donna L., 140
RICCARDI, Paul S., 118, 142
RICCI, Edward B., 88
RICCI, Kathy F., 88
RICCI, Mary E., 89
RICE, Linda C., 119
RICE, Paula J., 119
RICHARD, Robert W., 119
RICHARDS, Helen W., 119
RICHARDS, Joanne P., 140
RIGANO, Joanne P., 119
RIGGI, Jane A., 119, 165, 178, 179
RING, Gary J., 140, 214
RIOS, Darlene C., 119
RIOS, Robin P., 89
RITTERSHAUS, Charles W., 140, 214
RIZZO, Joseph A., 119
RIZZO, Paul A. 89
RIZZO, Paul D., 89
RIZZUTO, James J., 122, 140
ROBAK, Donald A., 119
ROBAK, Kenneth C., 140
ROBBINS, ARthur E., 202, 43, 89
ROBBINS, Mark S., 119
ROBERTS, Guy F., Jr., 89
ROBERTS, Miss Ruth, 29
ROBIE, Rosemary L., 119
ROBILLARD, Richard D., 89
ROCCI, Gail L., 119, 164, 165
ROCCO, Harry J., 119
ROCHE, C. Kevin, 158
RODGERS, B. Douglas, 119
RODGERS, Mark A. 140

RODMAN, Elise L., 140, 169, 176, 178
RODMAN, Sheila L., 89, 162, 165, 169, 170, 188
ROGERS, Anthony M., 106, 166, 202
ROGERSON, Dennis R., 119
ROGERSON, Marsha L., 140, 178
ROGERSON, W. Gordon, 119, 175, 216, 217
ROMANO, Miss Natalie A., 29, 40
ROONEY, James K., 89
ROSATI, Joseph, 119
ROSEN, Jeffrey G., 119
ROSS, Arthur D., 119, 168
ROSS, Jennifer P., 140
ROSS, Lee, 89
ROSSITER, Mr. Charles A., 30
ROTMAN, Elizabeth D., 140, 170, 176
ROTSTEIN, Carl A., 89, 168
ROUNTREE, Brian, 140
RUBBICO, Diane, 106, 108, 119
RUBIN, Philip L., 140
RUBIN, William J., 119, 162, 164, 165, 176
RUDOLPH, Mark D., 119
RUDY, Stephen J., 140
RUELLE, Cathy A., 119, 176
RUELLE, Donna M., 89
RUELLE, Steven M., 42, 90, 202, 215
RUELLE, William J., 119, 143, 215
RUGGIELO, Christine M., 42, 41, 90, 165, 173, 196
RUSH, Edmund F., 119, 214
RUSH, Lynne L., 90, 167, 170
RUSH, Sean C., 71, 90, 99, 102, 168
RUSSO, Gene A., 90
RUSSO, James, 140
RYAN, Elizabeth J., 90, 163, 201
RYAN, John G., 140
RYAN, Thomas J., 140
RYAN, Timothy J., 119
RYAN, William F., 90

S

SACCO, Mr. Joseph J. Jr., 30, 35
SALA, Alan J., 90
SALEMI, Jane D., 119
SAMON, Richard D., 140
SAMPLES, James A., 90
SAMPSON, Curtis J., 140
SANDBURG, Donna L., 119
SANDLER, Jay F., 90, 168
SANDLER, Ruth-Ellen, 119, 123, 163, 165, 169, 174
SANTOMANGO, Linda, 90
SANTOMANGO, Virginia M., 90
SANTORO, Edward A., 140
SANTORO, John J., 91, 202, 215
SANTORO, Joseph S., 140
SARACENI, Antonio Jr., 140
SARDO, Ann F., 140
SARDO, Christine A., 119, 123
SARDO, Nancy A., 91
SARSFIELD, John D., 119
SARTORI, Joseph C., 119, 175
SASSO, Joseph R., 140
SASSO, Theresa J., 140
SAUNDERS, Ralph W., 91
SAWYER, Stephen H., 119
SCAMPORINO, Janet M., 140
SCANNELL, Mr. Francis E., 30, 41
SCANNELL, Miss Helen, 30
SCHAFFNER, Walter E., 119
SCHIRMER, Gordon M., 119
SCHLEGEL, Mr. John H., 30, 35
SCHMITT, Mr. Wilfred H., 30
SCHOFIELD, Mrs. Joan, 30
SCHULTZE, Nancy J., 119
SCHWARTZ, Mr. Stephen H., 30
SCIBELLI, Jean, 119
SCIMONE, Geoffrey A., 91, 166, 190, 210, 211
SCOLARO, Barry E., 119
SCOLASTICO, Christine, 91
SEAGER, Charles E., 119
SEAMAN, Alvin J., 119
SEARLE, Francis A., 91
SEARS, Dana L., 158
SEARS, Joanne R., 91, 171
SEELEY, Thomas J., 119
SENA, Maria A., 119, 140
SENDERS, Kevin D., 140, 214
SESTITO, Patricia A., 119, 201
SHACAT, Norman H., 91, 166
SHACHET, Charles D., 91, 168, 189
SHACKLETON, Susan E., 119
SHAFFER, Arleen B., 91
SHAIN, Howard J., 140
SHANBAR, Frank R., 140
SHAPIRO, Lisa A., 91, 119
SHAPIRO, Mark D., 119, 178
SHAPIRO, Sandra L., 128, [illegible], 196
SHAUGHNESSY, John E. Jr., 91
SHAUGHNESSY, Mary A., 91
SHEA, Barbara A., 92
SHEA, Daniel E., 140
SHEA, James E., 140, 174
SHEA, Mary E., 92, 164
SHEA, Robert J., [illegible]
[illegible]
SHELLEY, Sandra K., 92
SHERIDAN, Anne E., 140
SHERIDAN, [illegible]
SHERMAN, Gary H., 140
SHERMAN, Irvin L., 106, 120
SHERNAN, Breda G., 140, 169, 176, 196
SHERWOOD, Craig, 120
SHINER, William J., 120
SHORTSLEEVES, James L., 140
SHUSHAN, Moshe J., 92, 168, 203
SHWARTZ, Mr. Howard E., 30, 37, 41, 186
SIBILIO, Andrew P., 120
SICA, Michael A., 140
SICA, Richard T., 120
SIDERI, Joseph S., 140
SIDMAN, Michael D., 120, 168, 178
SILVA, Edward J., 140
SILVA, Kenneth, 92
SILVA, Linda A., 92
SILVERMAN, Dr. Herbert, 30, 182
SILVESTRI, Richard J., 120
SIMONS, Gary A., 92
SINGELAIS, Susan R., 92
SIRACO, Barbara E., 43, 92, 164
SKELTON, Debra C., 140
SKERRY, Dennis P., 92
SLATER, Bruce H., 140
SLAINE, Mason P., 140, 168, 176
SLIMAN, George L., 140
SMALL, George A., 140, 174
SMALLWOOD, Malvern C., 120
SMALLWOOD, Melanie A., 92, 170
SMEGLIN, Fred S., 120
SMITH, Carl V., 140
SMITH, Christine A., 140
SMITH, Dana C., 140
SMITH, Donna L., 120
SMITH, Edwin J., 140
SMITH, Fredrick T., 93
SMITH, Helenmarie, 140
SMITH, James W., 140
SMITH, John C., 93
SMITH, Karen N., 120
SMITH, Linda D., 120
SMITH, Norman F., 93
SMITH, Richard J., 120
SMITH, Susan B., 93, 162, 165, 169, 170, 187
SMITH, Valerie A., 93
SMOLINSKY, Mary L., 196, 93
SMOLINSKY, Patricia Ann, 140
SNEED, Kim Elizabeth Ann, 140
SNOOK, Susan J., 140, 178
SNOW, Barbara J., 93, 172
SNOW, Debra J., 93
SNYDER, Julie N., 140
SOEP, Michael L., 120, 202
SOKOL, Michael, 93, 168, 194
SOKOL, Stephen P., 93
SOLANO, Charles L., 120
SOLANO, Robert, 93, 178
SOLARI, Dale R., 93
SOLOMOS, Stephanie, 140, 196, 174
SORDILLO, Janice K., 140
SPADAFORA, John J., 94
SPADAFORA, Neal A., 140
SPADAFORA, Thomas J., 94
SPAULDING, Margaret R.,
SPECTOR, Jeremy A., 43, 94, 165
SPINNEY, Roger H., 120
SPRAGUE, Thomas F., 120
STACY, Katherine M., 120
STANTON, Jeffrey S., 120
STARR, Miss Jacqueline M., 31, 191
STARR, Meryl L., 140
STARR, Richard E., 94
STEAD, Kenneth G., 140
STEBER, Doublas R.
STEELE, Jeffrey R., 94
STEELE, Suzanne R., 140
STEENSON, Theresa J., 94
STEENSON, Thomas J., 140
STEIBER, Robert V., 120
STEIN, Mr. Abraham, 31
STEIN, Estelle H., 94
STEIN, Kathrine B., 140, 178, 179
STEIN, Richard M., 94, 61, 164, 166
STELLER, Gail E., 94, 178
STERN, Elissa A., 120, 165, 169, 173
STEVENS, Joan E., 120
STEVENS, Sandra L., 120
STICKNEY, Jane E., 120, 173, 174
STICKNEY, Philip E., 120
STICKNEY, Richard A., 120
STITT, Barbara J., 120
STOCKTON, Angela A., 94
STOHN, Carolyn L., 140, 169, 178, 179
STRASNICK, Rhonda L., 120
STRIKE, Thomas J., 94
STRONG, William O., 120
SULLIVAN, Daniel P., 94
SULLIVAN, David S., 95
SULLIVAN, Mrs. Helen E., 31
SULLIVAN, Jeanne M., 140, 176
SULLIVAN, Kevin K., 140, 214
SULLIVAN, Maureen, 120, 165, 169
SULLIVAN, Robert J. (Sr.), 95, 214
SULLIVAN, Robert J., 140
SULLIVAN, Roberta A., 95, 172
SULLIVAN, Timothy J., 120, 215
SUPERIOR, Karen M., 120, 165, 169
SURETTE, Carol Ann, 140
SURETTE, David M., 140
SURETTE, Judith J., 95
SURETTE, Kenneth, 120
SURETTE, Nancy J., 106, 108
SURETTE, Rosemary, 140
SURGECOFF, Marlene, 140
SUTTON, Robert C., 140
SWANSON, Karen A., 120
SWANSON, Kristine E., 95
SWARTZ, Ann R., 120, 162, 164, 169
SWARTZ, Beth D., 120, 163, 165
SWARTZ, Debra L., 120, 167
SWEENEY, Maureen P., 120
SWEENEY, Susan E., 95
SWEEZEY, Dana K., 95
SYLVESTER, Diane, 120, 167
SYLVESTER, Linda, 120, 178

T

TABASKY, Mrs. Bryna, 31, 178, 179
TAICH, Janet L., 20, 165, 169
TAMAGNA, Michael J., 120, 158
TARANTINO, Joseph R., 140
TAYLOR, Donna M., 120, 178, 179
TAYLOR, Judith A., 120, 164, 178
TENAGLIA, Maria T., 95
TENAGLIA, Vincenzo, 120
TERRIO, Carol A., 120, 170
THIBEAULT, David L., 120
THISTLE, Peter L., 95
THOMAS, Amy L., 120, 173, 176
THOMAS, Mr. Deane, 32
THOMAS, Kathleen A., 120
THOMLEY, April M., 141
THOMPSON, Judith E., 95
THOMSON, Michael J., 95
THOMSON, Joanne, 141, 169, 170
THORESEN, Kristine J., 120
THURSTON, Mr. Harold W., 32
TIERNAN, Stephany A., 178, 179
TIGHE, Mr. William F., 32, 192, 202
TILDEN, Debra L., 95
TILL, Judith E., 96, 165
TILTON, Stephen H., 141
TKACZUK, Andrea D., 141
TOCZYDLOWSKI, John A., 96
TODD, Jean A., 141
TODD, Patricia J., 120
TODER, Mark H., 141, 178
TODISCO, Patrice A., 141, 169
TOMASELLO, Mrs. Marie-Elaine, 32, 169
TONER, Mary Ellen, 96
TORRENCE, Mrs. Henrietta G., 33
TORRES, Anna M., 120
TRABUCCO, John V., Jr., 120
TRABUCCO, Richard C., 96
TRACY, Janice J., 96
TRAGER, Paul A., 96
TRAINOR, Mr. Thomas L. Jr., 33, 202
TRAMONTOZZI, Maria R., 141
TRANT, Mildred A., 121
TREWITT, Carol P., 141
TRIBBLE, Miss Mary G., 33
TRICKETT, Betty A., 141
TRICKETT, William A., 96
TRILONE, Steven M., 96, 176
TRISCHITTA, John L., 121, 210
TRITES, Mrs. Maurine A., 33
TROIANI, Robert A., 121
TROUT, Janice E., 96, 165, 162, 169, 191
TRULLI, Rudolph A., 121
TUCKER, Gail V., 141, 171
TULLEY, Susan E., 121, 170, 172, 173, 174
TURANO, Miss Mary M., 33
TURKINGTON, Miss Edna L., 33, 162
TURLO, Rita C., 96, 172
TURNER, Linda C., 96
TURPIN, Richard S., 121
TUTTLE, Sheila A., 121, 178, 179
TUXBURY, Paul R., 96

U

UTTRINO, Catherine A., 141

V

VACCARO, CArlynn J., 121, 173, 174
VALENTE, Gilbert D., 121
VALENTE, Patricia A., 121, 170
VALLEY, DAniel J., 97
VALLEY, Patricia A., 141
VAN DERNOOT, Stanley, 121
VARGA, Ida L., 141
VARGA, Stephen, 121
VASEK, Mrs. Judy, 180
VATALARO, Ray 97
VAUGHN, Robert L., 97
VENTOLA, Thomas E., 141
VENTURA, Daniel J., 121
VENTURA, Janine M., 141, 170, 196
VENUTI, Drucilla C., 97
VERGE, Perry S. Jr., 141, 202
VERRENGIA, Thomas J., 43, 97, 178
VIANA, Paula, 121
VIERA, Cynthia L., 121
VILLANO, Alana M., 141, 169
VILLELLA, Nancy L., 97
VINING, Dennis A., 97
VINING, Margaret K., 141
VINING, Robert H. Jr., 158
VINING, Robert J., 97
VIRTUE, Robert J., 141
VORRON, Kenneth A., 97
VOYER, Claire M., 97
VOZELLA, Doreen A., 42, 97, 121, 189, 207
VOZELLA, Edward P., 128, 141

W

WAGNER, Nancy L., 121
WALCZAK, Mrs. Josephine T., 33
WALKER, James L., 141
WALSH, Arthur L., 141
WALSH, Barbara H., 121, 123, 173
WALSH, Daniel J., 141, 175
WALSH, Diane S., 128, 141
WALSH, Miss Eileen M., 33, 173
WALSH, Thomas P. Jr., 141
WALTON, Patricia L., 141, 176
WATERS, Roy W., 141
WATKINS, Carol J., 141
WATKINS, Laurie, 121, 165, 167, 171
WATSON, Kathy A., 97
WATTS, Beatrice L., 141
WEBB, James, 141, 214, 215
WEBSTER, Mr. F. Champlin Jr., 14
WEDGE, George E., 141
WEINER, Edward J., 121, 165
WEINER, Ellen J., 121
WEINER, Howard F., 121
WEISBERG, Deborah, 121, 165, 167
WEISBERG, Sandra B., 98, 164, 165
WEITZMAN, Linda L., 98, 174
WELDY, Deborah L., 141
WESTERMAN, Harvey, 121
WESTERMAN, Neil S., 121
WETTERGREEN, Mr. Charles O., 33
WHALEN, Jeanne-Marie, 141
WHALEN, Robert F., 121
WHELEN, David J., 141
WHITE, Arlene R., 141, 176
WHITE, Kevin R., 141
WHITE, Lawrence W., 141
WHITE, Leonard M., 121
WHITE, Pearl F., 98
WHITEHOUSE, Debra A., 141, 128, 196
WHITTLOW, Debra, 141
WHYNOT, Stephen G., 98
WICKS, Dianne L., 141, 163, 178
WIERSZCHALEK, E. Nancy, 141
WILKINS, Margaret J., 121
WILCOX, Keith F., 141
WILCOX, Paula J., 121
WILLEY, Andrea C., 121, 178, 196
WILLIAMS, Gail M., 98
WILLIAMS, Mrs. Meredith A., 33
WILLINGER, Karen J., 43, 98, 174, 185
WILLIS, Kathleen A., 141
WILMOT, Jeanette F., 98
WILSON, Debra J., 141
WILSON, Gary T., 98, 158, 155, 214
WILSON, James A., 141
WILSON, Janice R., 141
WILSON, Linda S., 98
WILSON, Lorraine M., 121
WINDSOR, Barbara, 141
WINN, Mark J., 128, 141
WINSOR, Paul E., 121, 192
WISWELL, Janet L., 141, 171
WONG, Chaistina M., 141
WOOD, Lee E., 141
WOOD, Robert A., 121
WOODMAN, Brian M., 141, 175, 214
WOODS, Bonnie F., 121, 165, 169
WORCESTER, Donna M., 98, 102
WORRICK, Diane R., 121
WORTMAN, Eleanor C., 141
WORTHYLAKE, Deborah R., 121
WRIGHT, Thomas N., 141
WYETH, Robert C., 121, 202, 216, 217

Y

YANAKOPULOS, Katherine L., 141
YARDUMIAN, Laura, 141, 170
YATES, Kristine A., 121
YEE, Robert Q., 98, 103
YESSIN, Donna L., 98
YOUNG, Loren L., 178
YOUNG, Richard H., 99
YOUNG, Sally L., 99, 121

Z

ZALKO, Irwin L., 187, 210, 211
ZAMPITELLA, Camille M., 106, 108, 167, 170
ZELINSKY, Marsha R., 141, 176
ZELMAN, Roni L., 180
ZINELLI, Debra A., 141
ZITANER, Cheryl J., 99
ZORBAS, Joanne L., 99
ZUCKERMAN, Natalie, 141
ZUKOWSKI, Paul, 121

With love,

The Maldonian

Perhaps they were right in putting love into books. . .
Perhaps it could not live anywhere else.

(William Faulkner)

1969 *MALDONIAN* STAFF

Co-Editors:	STEPHEN GASS, SUSAN MISLER
Layout Editor:	MICKEY MATTHEWS
Senior Editors:	KAREN HARGREAVES, LOIS LONDON
Photography Editor:	GAYLE McCARTHY
Head Photographer:	DONALD RAZINSKY
Adviser:	MR. BRENDAN L. DUFFY
Business Adviser:	MRS. CAROL L. LeBOVIDGE
Art Advisers:	MRS. MARY D. CARNEY, MR. NUNZIO J. LUCA
Photography Adviser:	MR. HOWARD E. SHWARTZ

EDITORIAL STAFF

Senior Portraits

MAUREEN BARRY, Co-Editor
CINDY RAZIN, Co-Editor
Gail Berkman
Debbie Swartz

Biographies

KAREN HARGREAVES, Co-Editor
LOIS LONDON, Co-Editor
Lynda Babb
Gail Berkman
Susan Caffrey
Jean Chirichetti
Charles Chivakos
Steward Cohen
Arlene Goldstein
Peggy Hicks
Patty Kiernan
Cathy LeBlanc
Cathy Ruelle
Maureen Sullivan
Karen Superior
Debbie Swartz
Barbara Walsh
Bonnie Woods
Irwin Zalko

Sports Staff

BRIAN GRIFKIN, Co-Editor
JOAN MURPHY, Co-Editor
Susan Caffrey
Charles Chivakos
Stewart Cohen
Arlene Goldstein
Maryann Ofcharsky
Barbara Walsh
Irwin Zalko

Administration

KATHY GOSHTIGIAN, Editor
Patty Kiernan
Cathy LeBlanc
Maryann Ofcharsky
Barbara Walsh
Bonnie Woods

Music Staff

SHEILA RODMAN, Editor
JoAnn Chirichetti

Organizations

ELII LYONS, Co-Editor
DOREEN VOZZELLA, Co-Editor
Susan Caffrey
Karen Superior

Publications

JAY BERKOVITZ, Editor
Charles Chivakos
Stewart Cohen

Undergraduates

COOKIE GINIVAN, Co-Editor
RICHARD STEIN, Co-Editor
Cathy LeBlanc
Cathy Ruelle
Maureen Sullivan

Assistant Layout Editor

Camille Zampitella

Photography Staff

BRADFORD FULLER
JOHN PAOLIN
Alan Altman
Gordon Barrett
Richard Beecoff
David Katz
Mary Parks
Lawrence White
John Young

Business Staff

Treasurer
Barbara Bertulli

Subscriptions

SUSAN SWEENEY, Head
LUCILLE ALIBERTE
Barbara Cohen
Joan Greenstein
Wendy Kaufman
Donna Merenda
Ann Swartz
Maureen Sweeney

Advertising

CHARLES SHACHAT, Head
JANICE LEOTTA
CHERYL ZITANER
Claire Lane
Janice Petz
Linda Renzella
Carol Terio

Sales

LESTER POLONSKY, Head
Joan Greenstein
Joan Marie Giunta
Donna Merenda
Bernice Merritt
Gloria Pimental
Anne Sardo
Anne Swartz
Maureen Sweeney
Jeanne Sullivan

Typing Staff

ANN FORMAN, Head
Joan De Simone
Tina Pike
Donna Cohen
Eunice Joy
Kim Downing

Index

NANCI LEVY
SUSAN SMITH

Malden
Public
Library

LOVE IS A NEED, ANSWERED . . .

1969 Spring Supplement
MALDEN HIGH SCHOOL

Faculty Bids Farewell to 16 Departing

Mrs. Day

Miss Cacace

On June 18, 1969, the faculty held their annual Teachers' Tea, given as a final farewell to those teachers who are leaving or retiring. This year thirteen teachers, including Miss Rosann Cacace, Mrs. Joan Geist, Mrs. Frances Johannes, Mrs. Carol Day, Mr. Harry McDonald, Mr. Joseph Pietrosante, Mr. John Schlegel, Mrs. Joan Schofield, Mrs. Marie-Elaine Tomasello, Mrs. Carol LeBovidge, Dr. Herbert Silverman, Mr. Stephen Swartz, and Mrs. Judith Vasek are resigning. Mr. Richard Appleyard will be going on sabbatical leave for one semester.

A feeling of sadness was felt by all with the announcement of the retirements of Miss Mary Tribble, Mr. Robert Perry, and Mr. Walter Ryan. Miss Tribble's 35 years of service will be greatly missed by the English Department, and Mr. Perry's absence from the Science Department will be felt deeply. Mr. Ryan, who because of a long illness, has not been teaching since 1966, will also be retiring after 11 years of service to M.H.S.

With mixed emotions, the heads of departments presented gifts to the teachers, and thus, the annual Teachers' Tea came to an end.

Mrs. Schofield receives a farewell gift from Miss Starr.

Mrs. Tomasello

Mrs. Geist

Teachers at Annual Tea

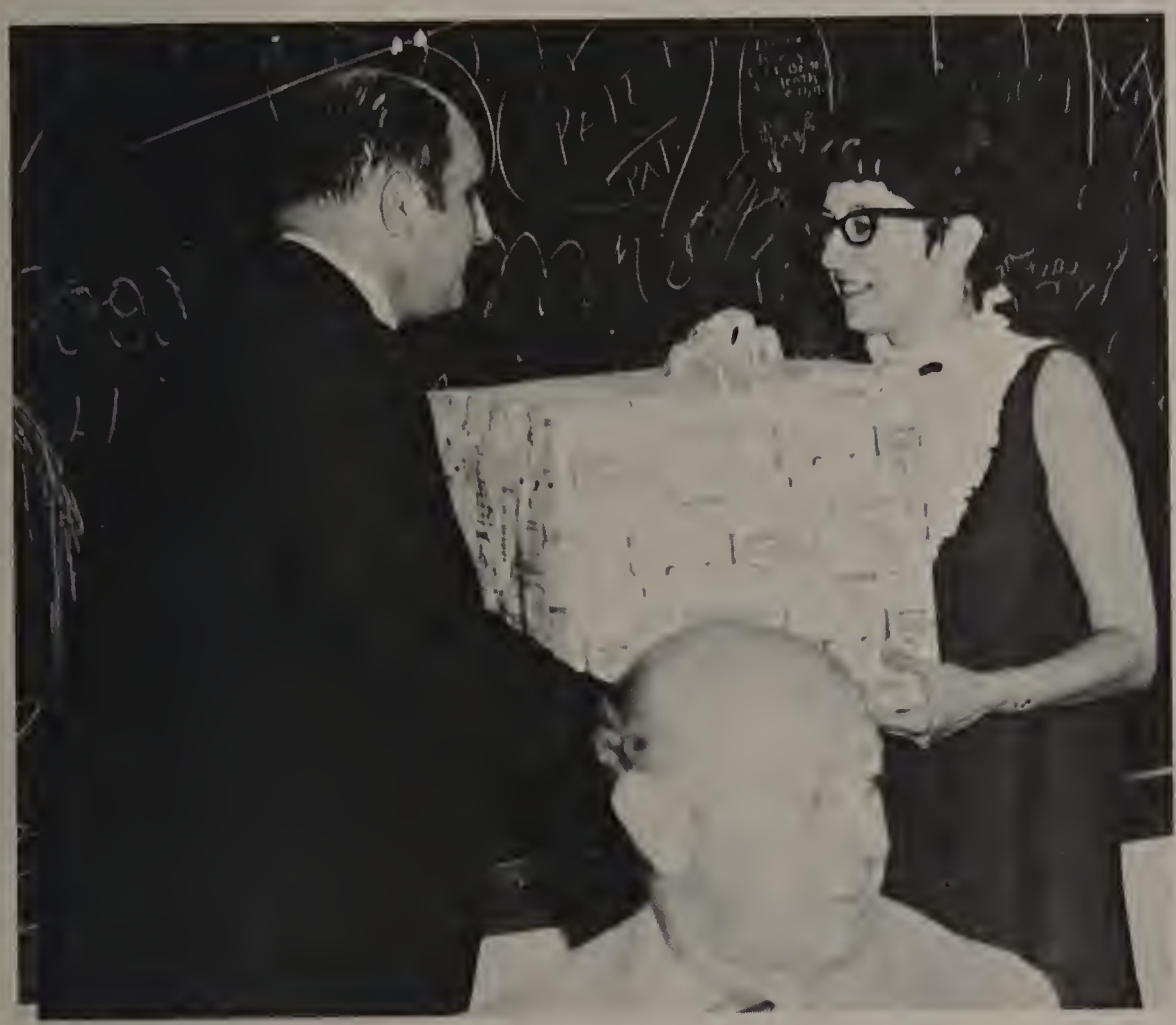

Mr. Sacco gives Mrs. LeBovidge a gift and the Business Department's best wishes.

Miss Tribble

Mr. Pietrosante (l) and Mr. McGrail

Mr. Schlegel discusses future plans with Mrs. McAllister.

LIT's new officers include: (kneeling) P. Aucella, Pres; (L-R) A. Campbell Treas; S. Bolognese, Sec'y; S. Frangules, V.P.

Latin Honor (L-R) K. Boyle, Jr. Exec; D. Liddell, Treas; W. Kaufman, Pres; D. Gass, V.P; D. Lisnor, Sr. Exec; P. Addivinola, Sec'y.

FTA: (kneeling) M. Sena, V.P.; C. Zampitella, Pres; (L-R) G. Myerow, Publicity Mngr; S. Caffrey, Sec'y; M. Phillips, Asst. Treas; P. Valenti, Treas.

Newly elected German Honor officers: (L-R) M. Melanson, Vice President; R. Sandler, President; B. Gorsun, Treasurer. Abs. is D. Cohen, Secretary.

MHS Clubs Elect 1970 Top Officers

USONA: A. Kinnon, Publicity Mngr.; M. Ofcharsky, Treas.; D. Gray, Pres.; R. Fernandes, V.P.; S. Cocco, Sec'y. Abs. is D. Wicks, Deputy.

1969-1970 *Le Cercle Francais* officers: C. Moylan, Treas; J. Frotten, Pres.; W. Kaufman, Sec'y.; W. Rubin, V.P.; P. Graziano, Publicity Mngr.

COG officers: (kneeling, l-r) W. Rubin, Treas.; H. Weiner, Sr. Exec.; (standing) A. Ross, Sec'y.; S. Cohen, Pres.; R. Goldberg, V.P.

1969 *Maldonian* Co-editors Susan Misler and Steve Gass relinguish their seats to Cathy Le Blanc and Camille Zampitella, 1970 Co-editors.

FNC officers: (L-R) J. Frotten, Program Chmn.; M. Kierstead, Membership; K. Hulscher, Treas.; B. Windsor, Publicity Chmn.; M. Albanese, Pres.; J. Plummer, V.P.; D. Lowe, Sec.

Winners of the COG speaking contest: S. Izzicupo, 2nd; R. Boudreau(R) 1st; and S. Rush (L), emcee.

1969-1970 Greenroom officers include: (L-R) Charles O'Donaghue, President; Louise London, Secretary; Raymond Harris, Publicity Manager; Christine Revelas, Treasurer, Robert Pearlswig, Vice President.

CAM's new officers (kneeling) K. Superior, Pres.; J.Greenstein, Sec.; (standing L-R) P. Todisco, Asst. Treas.; E. Rodman, Publicity Mngr.; N. Murphy, Hist; G. Berkman, Treas. Absent is A. Swartz, V.P.

National Honor officers are: (L-R) Catherine LeBlanc, Sec'y.; Patricia Kiernan, Pres.; Melissa Goodman, V.P.; Rowena Fong, Treas.

Tri-Hi Officers (kneeling) C. Vaccaro, V.P.; R. Fong, Pres.; (standing L-R) J. Stickney, Sec.; J. Lombardi, Publicity Manager; C. Findeldee, Treas.

B & G: C. Finkeldee, Advertising Mngr.; B. Rawnsley, Co-editor; M. Melanson, Editor-in-chief; A. Ross, subscriptions; C. Ciulla, Treas.; Abs. S. Cocco.

Outgoing Pres. Mary L. Kierstead and Miss Turkington at National Honor.

Ed Siegel, Editor of the Boston University News, speaks out on individual freedom and democracy at the annual *Maldonian* Banquet.

Susan Cocco insists that Mark Toder accompany her.

Nancy, played by Susan Cocco, belts out a tune while Cathy Duggan (L), Howie Weiner, and Beth Gorsun listen attentively.

Donald Brunelli tries to ignore an angry Martha Hensen.

Oliver, played by Beth Gorsun, pauses on his way to return some books to the library.

Kim Downing dances to the title song "Oliver".

Choral Art Presents Smash Hit "Oliver"

On the evening of May 16, 1969 the MHS Choral Art Society presented their annual Spring Concert. This year's selection for the concert was Lional Bart's musical "Oliver", an adaptation of Charles Dickens' novel *Oliver Twist.*

The title role of Oliver was played by Beth Gorsun, and Susan Cocco portrayed Nancy. The evil Fagin and Bill Sykes were played by Joel Gelpe and Dennis Doherty. Mr. Bumble and Mrs. Corney were portrayed by Don Brunelli and Martha Hensen. Howie Weiner played Dodger and Mrs. Bedwin was played by Jane Riggi.

Miss Donna Merris was the producer and director of "Oliver", assisted by Mrs. Bryna Tobasky, who also accompanied the cast on the piano.

In the finale Susan Cocco (L), Howie Weiner, and Beth Gorsun celebrate the downfall of the evil Bill Sykes.

Gardners' Girls Take Five

1969 Girls' Softball Team includes: (sitting, l-r) captains Donna Worcester, Liz Herron; (kneeling l-r) Ruth-Ellen Sandler, Ginny Burgess, Kim Sneed, Melissa Crosby, Alana Villano, Denise D'Entrement, Karen McNamara; (standing) Diane Metropolis, Carol Graf, Linda Smith, Debbie Carey, Cathy Ultrino, Janice Sadillo, Coach Miss Gardner.

Laurie Campbell returns serve.

Underclassmen Carry Girls' Tennis Team

SOFTBALL SCORES

Malden	26	Belmont	9
Malden	25	Wakefield	16
Malden	4	Saugus	8
Malden	16	Winthrop	3
Malden	13	Arlington	21
Malden	12	Wakefield	3
Malden	7	Wakefield	5

TENNIS SCORES

Malden	3	Belmont	2
Malden	0	Wakefield	5
Malden	3	Winthrop	2
Malden	3	Arlington	2
Malden	0	Wakefield	5
Malden	4	Winthrop	1

Members of the 1969 Girls' Tennis Team, coached by Miss Martel, include: (kneeling, l-r) Rosemary Hanley, Nancy Pritchard, Cathy La Spine, Ann Sheridan, Cindy Kendall, Rochelle Prost; (standing) Diane De Marco, Debbie Marciello, Nancy Casey, Debbie Bushway, Cathy Garrant, Jean Polonian, Nancy Reed, Laurie Campbell.

MHS Netmen Suffer Disappointing Season

TENNIS SCORES

Malden	4	Cambridge	1
Malden	3	Malden Catholic	2
Malden	1	Rindge	4
Malden	1	Waltham	4
Malden	3	Malden Catholic	2
Malden	0	Arlington	5
Malden	1	Winthrop	4
Malden	1	Cambridge	4
Malden	0	Rindge	5
Malden	0	Arlington	5
Malden	1	Winthrop	4

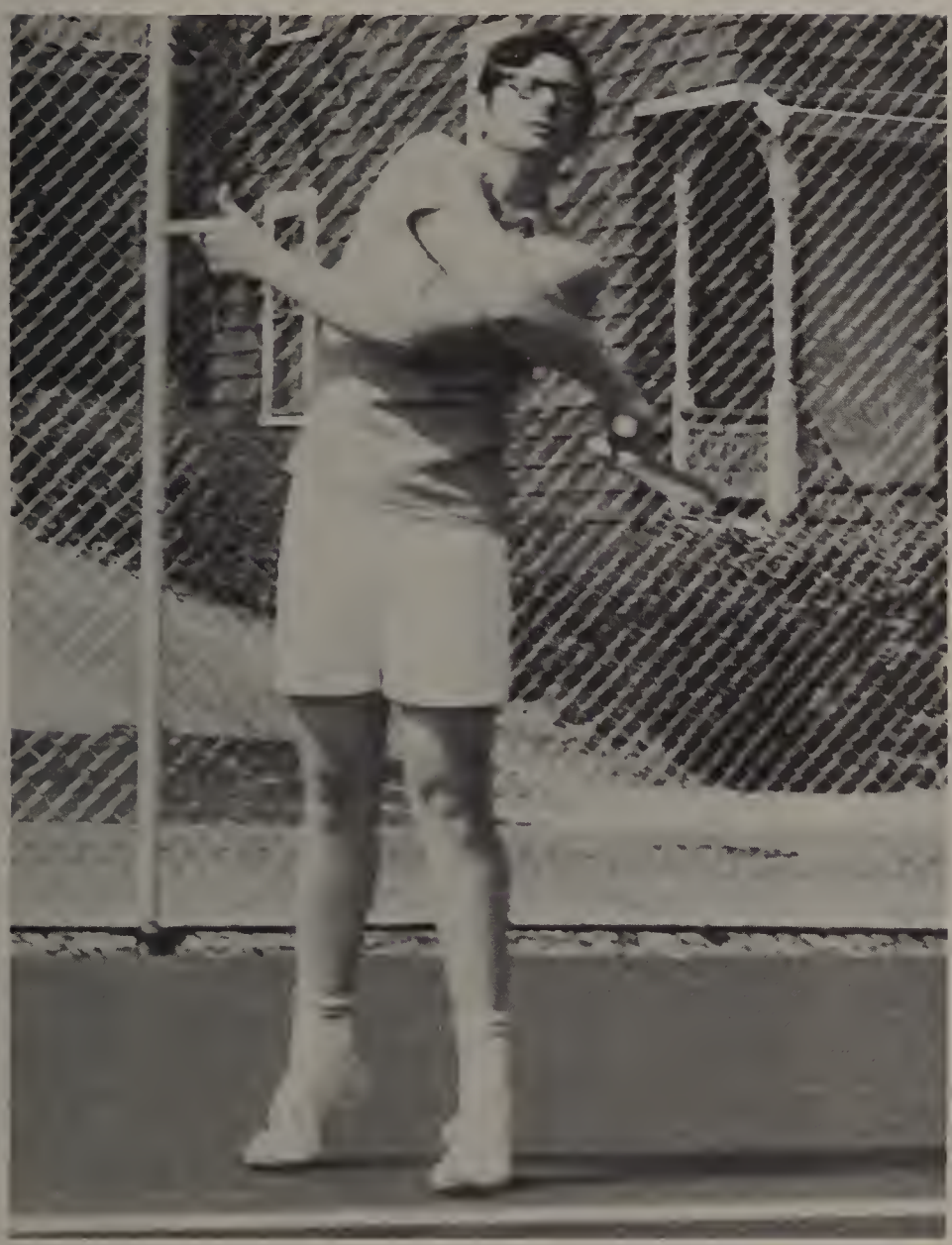

"Should I hit it backhand or forehand?" asks Stew Cohen.

Kneeling: (L-R) Stew Cohen, Dan Boland, Jerry Spector, Bill Hitchcock, Dan Farrell, Tom Collyer. Standing: (L-R) Coach John Queally, Mike Sokol, Al Olasky, Roger Spinney, Steve Forman, Dave Berkovitz.

Marc Lyons makes a slamming serve.

Trackmen Finish Tight Season, 2-3

At the end of a grueling 220, Al Fournier gives himself a final push.

OUTDOOR TRACK

Malden	43	Medford	77
Malden	60	Everett	62
Malden	59	Somerville	63
Malden	77	Chelsea	43
Malden	64	Revere	57

Mike Cronin puts the shot.

Included in the 1969 Outdoor Track Team are, from l. to r.: M. Gordon, J. Henry, N. Smith, J. Bellmer, A. Fournier, R. Razzino, G. Lopresti, S. Ruelle, R. Sullivan, J. Santoro, B. Ducker, G. Gilardi, M. Cronin, T. Verrengia, 2nd row; Coach Carroll, R. Croft, J. Webb, G. Sherman, J. Jordan, J. Olson, D. Kelley, D. Morelli, D. Clark, N. Graf, R. Manning, J. Coyne, M. Frank, E. Bryan, M. Hatch E. Rush, M. Bruen, J. Malkin, K. Sullivan, K. Csigi, J. O'Rourke, J. Hoffman, B Greenspan, R. Morelli, and Coach Tiro.

Adornmen Tie For Second In Dramatic Finish

Standing: Coach Frank Adorn, Manager J. Trischetta, R. Wyeth, R. O'Leary, J. DeBenedetto, M. Giannattasio, A. Nelson, B. Ruelle, D. Lockhart, M. Carroll, D. Moulton. Kneeling: A. Saia, S. Caiazzo, J. Pagliccia, H. Cornoni, P. Murphy, Captain R. Mugica, P. Shea, J. Coleman, R. Kelly.

Dave Lockhart takes a strong cut.

BASEBALL SCORES

Malden	11	North Quincy	0
Malden	4	Revere	6
Malden	0	Quincy	1
Malden	5	Chelsea	4
Malden	8	Somerville	9
Malden	6	Medford	5
Malden	5	Everett	2
Malden	11	North Quincy	3
Malden	6	Revere	2
Malden	1	Quincy	9
Malden	10	Chelsea	9
Malden	1	Somerville	6
Malden	6	Medford	4
Malden	5	Everett	2

Playoff

Malden	3	Quincy	7

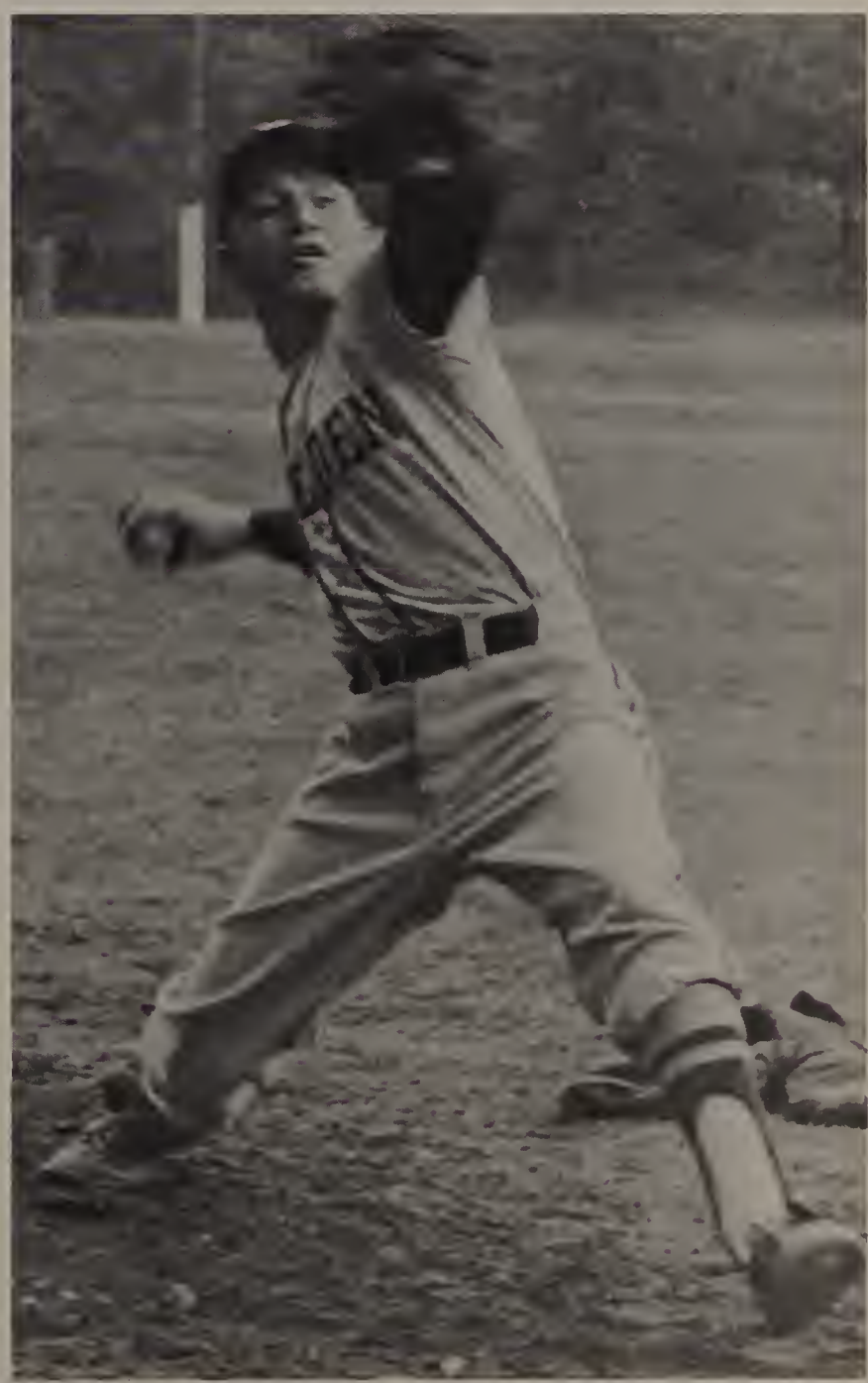

Ruffy Mugica uncorks fast ball.

Senior Farewell A "Crystal Revelation"

Senior Gary Gilardi has his future unraveled by Junior mystic Chris Revelas.

The astrological sounds of the "Fringe of Society" bid farewe

Rufty Mugica and his date dance to the music of the "Fringe of Society."

Co-chairman of "Crystal Revelation" Rich Smith (L), Donna Castaldo, and Mike Giannattasio.

to the class of 1969.

Joanne Lombardi does the "Tighten Up."

It's a Gass!

The last MHS dance took place on May 30, 1969, as the Juniors bade farewell to the Seniors. Under the direction of Mr. O'Donnell, the Co-chairmen were Donna Castaldo, Richie Smith, and Mike Giannattasio. Along with various committees, they all helped in transforming the gym into a magical cavern, decorated with the twelve zodiac signs. Fortunes were told by Juniors disguised as gypsies. Although Seniors were admitted free of charge, it was a profitable and memorable dance.

May 9, 1969: PROM!

The Beginning . . Patty Kiernan and John DeBenedetto.

The red carpet is laid out for Lorraine Hall and Peter Quattrocchi.

Doreen Vozzella and Jay Brandano smile for a picture before getting underway for the big night.

Jay Sandler and his date dance to the music of Tony Bruno.

President Steve Ruelle and Vice President Veronica Buchanan (center), accompanied by their dates, lead the Grand March.

Dave Katz

It was difficult to recognize the Marshall Gym on the evening of May 9, 1969, when the Seniors, having chosen Tara as their Prom theme, transformed the gym into a spacious southern mansion. Highlighting the prom was the Grand March, followed by the announcement of Joan Murphy and Don Howlett, co-chairmen of the Prom, as King and Queen. From the gym the crowd traveled to the Boston 1800 for the supper dance. By about three o'clock, yawns were common, shoes were off, and eyes were closed. More asleep than awake, many people attended breakfast parties that morning. Covering the entire prom for the *Maldonian* from 7:30p.m. when dates were picked up until the sleepy moments the next morning was photographer Dave Katz, accompanied by his trusty camera.

Senior Prom Visits Nineteenth

Co-chairmen of the prom Joan Murphy and Donald Howlett dance together after receiving the title of King and Queen.

Seniors stop for a cool drink of punch after a long dance.

Century Setting of Tara.

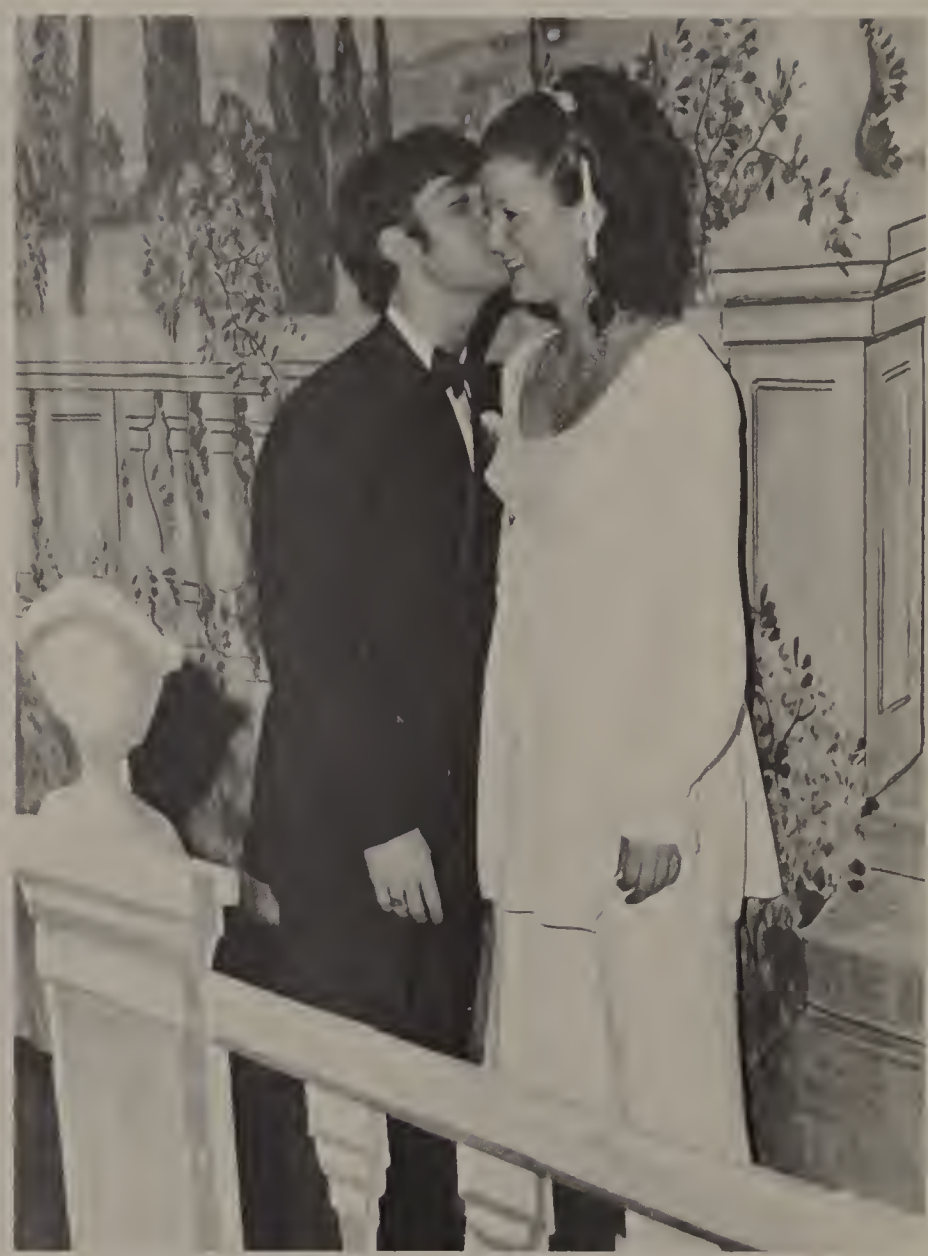

Nancy Bougess receives a message from her date Steven Gass.

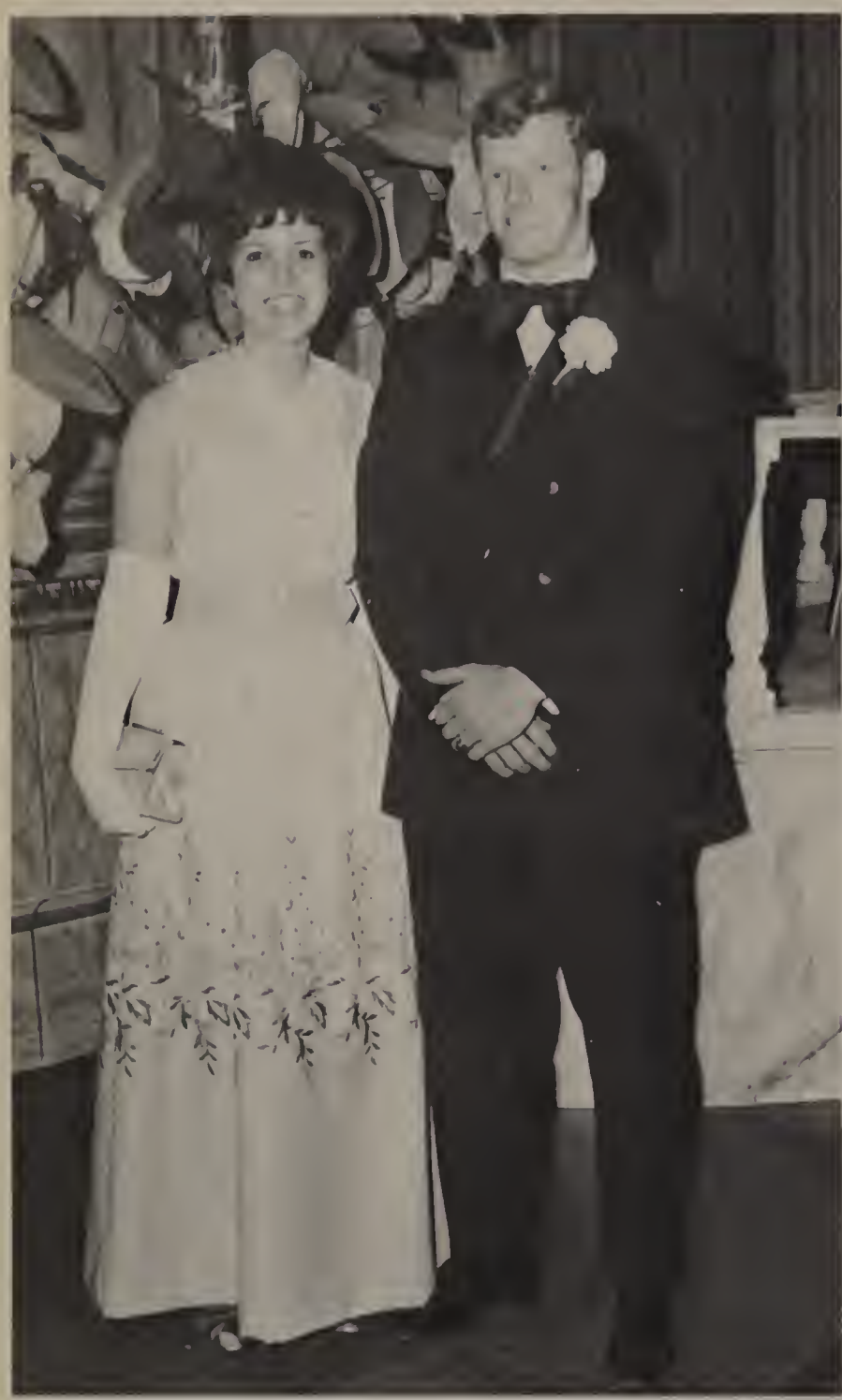

Co-chairmen of the dinner dance–Brenda Keen and Dave Lockhart.

At the Boston 1800, the scene of the supper dance, prom members dance the

During the wee hours of the morning, Claire Lane does her impression of Sleeping Beauty.

Cookie Ginivan rests during a break in the dancing.

"Bunny Hop" to the music of Tonv Bruno.

After the long night, Marlene Knowlton and Cookie Ginivan feast upon milk and cookies at Jeff Scimone's breakfast party.

Things go better with coke for Chris Ruggelo and Jan Silverstein.

Ned Carroll sings for his supper.

The End . . . Gene Giuffre and Jackie Arbo.

Class President, Steve Ruelle welcomes the class, parents, and guests.

Scholarships, Prizes Enliven Class Night

Many hopeful college and vocational bound seniors waited tensely for the announcement of awards and scholarships to be presented on the Third Annual Senior Class Night held on May 28, 1969. Three-year President Stephen Ruelle began the program as he welcomed the six-hundred-fifty Seniors, guests, and teachers. Congratulations and wishes for future success were then offered by School Committee Chairman Neil A. Cooper and members Mr. Joseph Amelio and Miss Joan Aliberte.

In all over two hundred awards and scholarships were distributed by Headmaster F. Champlain Webster and Vocational High School Director Mr. Richard Morris. Also featured was the election of over eighty all around MHS'ers into the Nedlam club.

Sheila Farren

Janet Lindsay

Philip Shea

A standing ovation . . .

. . .For Mr. Appleyard, Head Adviser

Susan Mallon

Patricia McCoy

Thomas Verrengia

THE SAMMY J. ALIBERTE MEMORIAL SCHOLARSHIP–$300.00
John J. Santoro
MARY D. CARNEY MEMORIAL SCHOLARSHIP–$100.00
Christine M. Ruggelo
MARGARET H. O'BRIEN AWARD
Diane E. Bickford
MARJORIE L. MOONEY AWARD
Dianne C. DeMattia
MALDONIAN PRIZE
Stephen T. Gass Mary A. Matthews
Kathleen Goshtigian Susan R. Misler
D. A. R. GOOD CITIZENSHIP AWARD
Sheila Farren
THE FRANK A. BAYRD MEMORIAL AWARD
Gene P. Giuffre
LIT SCHOLARSHIP–$50.00
Stephen T. Gass
MALDEN GUILD OF ARTS AWARD
Jeanne E. Fountain
FLORENCE K. PARKER HEALTH AWARD
Lawrence R. Graf
SEARS-ROEBUCK FOUNDATION AWARD–$50.00 Savings Bond
Michael A. DiLorenzo
TRI-HI
Mary E. Hegarty
GERMAN HONOR SOCIETY–$25.00
Walter E. Newman
PLACE SETTING OF STERLING SILVER
Elaine Moreschi
THE BETH ISRAEL SYNAGOGUE PHILIP GLASER SCHOLARSHIP–$100.00
Jay R. Berkovitz
MALDEN HIGH GUIDANCE DEPARTMENT AWARD–$100.00
Barbara J. Snow
LINCOLN JUNIOR HIGH SCHOOL CLASS OF 1969
Lois London $200.00
Melanie A. Smallwood $100.00
Toby A. Levine $100.00
JAMES A. CRONIN SR. SCHOLARSHIP–$200.00
Janel L. Handy
HISTORY AWARD
Sheila E. Rodman
LORD FAMILY SCHOLARSHIP–$200.00
Mary E. Shea
HARRY L. DUBBS MEMORIAL AWARD
Stephen J. Kosta
THE CHARLES BUTCHER SCHOLARSHIP–$250.0
Janet E. Lindsay

Mr. Oxman and Mrs. Frances O'Leary arrange the many awards given to Seniors at Class Night.

Gary Gilardi receives a scholarship.

GREENROOM

Susan R. Eliazar
THE CLARKE R. BROOKES SCHOLARSHIP–$125.00
Marianne Grasso

BERTHA L. GORDON AWARD
Kathleen L. Morgan
THE CAROL SHENKER COVITZ SCHOLARSHIP FUND–$250.00
Ronald L. Gordon
BLUE & GOLD
Patricia M. Imbimbo
COGNOSCENDI CUP
Lyle D. Kauffman
B'NAI B'RITH–$100.00
Susan R. Misler
FUTURE NURSES AWARD–$25.00
Ruth Ann MacGregor
MALDEN HEBREW LADIES AID SOCIETY SCHOLARSHIP–$100.00
Ellion Lyons
CLIFTON A. SNELL SCHOLARSHIP–$275.00
Brenda A. Keen
THE JOHN B. MATTHEWS SCHOLARSHIP given by THE GOLDEN TORNADO–100.00
Joan E. Murphy
WILLIAM NIEDNER SCHOLARSHIP–$200.00
Jeremy A. Spector
MALDEN EMBLEM CLUB–$100.00
Christine A. Howard
THE WILLIAM HUDSON ROTARY SCHOLARSHIP–$125.00 Each
Kevin L. Amerault
Thomas J. Verrengia
CHESTER W. HOLMES PARENT-TEACHERS' ASSOCIATION SCHOLARSHIP–$100.00
Lawrence S. Green
BARBARA COLLINS SCHOLARSHIP FUND–$100.00
Phyllis H. Mambuca
DR. HERBERT H. SILVERMAN SCHOLARSHIP–$100.00
Gary L. Gilardi

KIWANIS CLUB SCHOLARSHIP–$200.00
Susan J. Mallon
KIWANIS CLUB SCHOLARSHIP–$200.00
Susan B. Smith
LEBANON LODGE No. 126 I.O.O.F.–$100.00
Nancy S. Levy

OLD & NEW SCHOLARSHIP--$300.00
Veronica M. Buchanan
USONA SCHOLARSHIP--$50.00
Susan J. Mallon
THE DR. SAMUEL B. SOSTEK SCHOLARSHIP FUND
Richard A. Razzino $250.00
Pauline A. Bridgham $200.00
MEN TEACHERS' CLUB
Richard A. Razzino
GOODREAU MEMORIAL AWARD
Paul A. Fernandes
DR. GEORGE A. HANNA, JR. MEMORIAL SCHOLARSHIP FUND--$100.00
Pauline A. Bridgham
B'NAI B'RITH--$100.00
Debra S. Horowitz
ANNIE I. RUSTON AWARD
Adele Cushinsky
WILLIAM NIEDNER SCHOLARSHIP--$200.00
Adele Cushinsky
KIWANIS CLUB SCHOLARSHIP--$200.00
Debra S. Horowitz
MALDEN TEACHERS' ASSOCIATION SCHOLARSHIP--$500.00
Patricia E. McCoy
ZONTA CLUB SCHOLARSHIP--$300.00
Patricia E. McCoy
CLASS OF 1962
Stephen M. Ruelle
GREATER BOSTON TRACK LEAGUE AWARD
Stephen M. Ruelle
JOHN B. MATTHEWS MEMORIAL TROPHY
Philip Leo Shea
LAURA M. VARNUM AWARD
Philip L. Shea
FRENCH CLUB
Susan I. Sweeney
USONA BOOK PRIZE
Susan I. Sweeney
JUNIOR OLD & NEW SCHOLARSHIP--$100.00
Agnes C. Novack
NATIONAL MATHEMATICS EXAM.
Agnes C. Novack
KIWANIS CLUB SCHOLARSHIP--$200.00
Agnes C. Novack

Mr. Webster congratulates Joan Murphy.

Assistant Secretary Agnes Novack receives her award.

MALDEN HIGH SCHOOL CUSTODIANS' SCHOLARSHIP--$100.00
Stephen F. Grande
THE CHARLES BUTCHER SCHOLARSHIP--$250.00
Sean C. Rush
SPECIAL AWARD FOR ORCHESTRA
Sean C. Rush
VETERANS OF FOREIGN WARS MEDAL
Sean C. Rush
WILLIAM NIEDNER SCHOLARSHIP--$200.00
Robert Q. Yee
ALPHA MU PIN
Robert Q. Yee
LINCOLN SCHOOL PARENT-TEACHERS' ASSOCIATION--$200.00
Robert Q. Yee
WHIL SCHOLARSHIP AWARD--$250.00
Mary Louise Kierstead
ELKS CLUB SCHOLARSHIP--$400.00
Mary Louise Kierstead
CAM SOCIETY GIFT
Mary Louise Kierstead
PHI DELTA PHI SORORITY MEDAL
Mary Louise Kierstead
FLORENCE L. WHITTUM LATIN AWARD
Mary Louise Kierstead
THE READER'S DIGEST CERTIFICATE OF AWARD
Mary Louise Kierstead
CITY ELECTRICAL SUPPLY COMPANY AWARD
Ronald A. Fiorello
EASTERN AUTO PARTS COMPANY AWARD
Stephen J. Leary
CUTTER WOOD & SANDERSON COMPANY AWARD
Charles K. Perry
KIWANIS CLUB SCHOLARSHIP--$200.00
Robert H. Vining
MALDEN HIGH SCHOOL CUSTODIANS' AWARD--$75.00
Paul Muzyka
MALDEN SUPPLY COMPANY AWARD
Paul Muzyka
VOCATIONAL HIGH SCHOOL FACULTY AWARD
Paul Muzyka
READER'S DIGEST AWARD
Paul Muzyka

Class of '69 Winds Up With a Bang!

Toastmistress Bonnie Buchanan.

Class Will–Gene Giuffre (L) and Stephen Gass.

Any one for doing the dishes?

Banquet co-chairmen Marlene Knowlton (L) and Bonnie Buchanan report three-year History of the graduating class of 1969.

Gemini Players

Pat Imbimbo receives *Maldonian* dedication to *Blue & Gold.*

A beaming Champ after a successful banquet.

" . . . The ties that bind us will never sever, memories will give us might . . . "

MALDEN
PUBLIC
LIBRARY

Graduation Speeches Focus On Lost American Dream As 650 Seniors Graduate June 11 ,1969

Mary Lou Kierstead–Valedictorian

DREAMS TARNISHED BY APATHY: THE DILEMMA OF TODAY'S YOUTH

Today the eyes of America are focused upon its youth. In turn, youth also looks back at the America around him. In the *Strawberry Statement,* James Kunen, a Columbia University sophomore, gave his view of America today. He said, "There used to be a dream in America . . America was going to be different . . free and good. Of course they blew it right away. As soon as the Puritans came over they set up religious laws. But at least they clung to the dream. Until now. No one hopes for America to be different. I guess it was the dream that ruined the dream."

In the eyes of this youth, America is a grave disappointment. As a young boy he may have sung of "America the Beautiful," "sweet land of liberty" which "Crowned thy good with brotherhood." He could probably picture in his mind the "purple mountains majesty above the fruited plains." All this he came to believe in and dream of until one day his dream was shattered. Oh, it was not completely shattered. After all, he himself had always been happy: a well dressed, well fed all American boy who was now attending a noted university. He seemed a perfect example of the product of the American dream. But still, as he viewed his country, the dream was at least tarnished. Why? Perhaps it is America's cry for democracy not heard by that 30% of the populace who abuse their privilege to vote. Or it's the members of our "affluent society" who fail to acknowledge their neighbors in Appalachia or in Negro ghettos. Maybe it's the white, middle-class Anglo Saxons who denounce prejudice but view anyone who is different with a condescending air. Or still it may be those people who are not concerned about the Vietnamese war because it's "so far away" and doesn't affect them.

Such incidents illustrate the extent of apathy in today's society. Apathy exists among those people who don't see beyond the scope of their own affairs. They isolate themselves in a secure niche, and refuse to think about the security of others. Thus the dream of America--the liberty, the fruitfulness, and the brotherhood--remain only a dream.

What happens to this dream? In the words of Negro poet Lanston Hughes:

What happens to a dream deferred?
Does it dry up
Like a raisin in the sun?
Or fester like a sore–
And then run?
Or does it stink like rotten meat?
Or crust and sugar over
Like a syrupy load.
Or does it explode?

In viewing youth today it seems that deferred dreams are exploding. Newspapers are covered with incidents of campus unrest and student revolts. This impatience of youth leads to their desire for radical change. And as Mayor John Lindsay explains: "If you wonder why so many students seem to take radicals seriously, why they seem to listen to clearly unacceptable proposals and tactics, ask yourself what other source in the past has won for itself the confidence of young people."

Can youth possibly trust the government that tells us that victory in Vietnam is near and that we are fighting for a democratic ally--one which shuts down newspapers and jails the opposition? Or can confidence be won by the moralizer who warns of the illegality of marijuana forgetting his own illegal bathtub gin? Can students have faith in a university supposedly divorced from material pursuits, which makes real estate speculations and helps plan projects for the military?

Youth's dissatisfaction with the marked apathy which characterizes our times is generally misunderstood. Rather than understanding youth's attitude and goals, adults often view the young in only a negative sense, because of their current unrest and thirst for change. A dilemma exists because too many people choose to ignore the basic problems inherent in America today, and choose to react only to the fact that students are revolting. Little consideration is given to the problems which ignite this revolt. Students are often condemned, leaving them with the dubious choice: either to submit to the apathy which has so plagued America or to attempt radical change even though it is often misinterpreted as senseless revolt. It must be realized, however, that youth's unrest is a reflection and not a cause of social disorder. Thus, as long as disorder exists, student unrest will also exist--as Dr. Plimton, President of Amherst College suggests: "Until political leaders of our country address more effectively, massively, and persistently the major social and foreign problems of our country . . . " Only then can the dream of youth be realized.

"This dream, " as James Truslow Adams explains in The *Epic of America,* "is a dream of social order in which each man and woman shall be able to attain the fullest stature of which they are innately capable, and be recognized by others for what they are, regardless of the fortuitous circumstances of birth or position."

Let us all aspire to such a dream.

Mary Lou Kierstead.

MAN--THE CREATOR OF HIS UNIVERSE

Next month, a mighty Saturn V, man's most powerful rocket, will carry three men to the barren and airless moon to fulfill one of man's age old dreams. It was on October 4, 1957, that man's first satellite, Sputnik, was placed into orbit. Now, only 12 years later, man will attempt to land on the moon. However, this accomplishment is nothing compared to what he has done to his world.

Man has conquered the sky and is conquering the sea. He has turned deserts into flourishing gardens. He has moved mountains, and altered the courses of rivers. He has literally changed the face of the earth to suit his needs. Man has in short, become the creator of his universe. But as the creator of his universe, all that he creates is not beneficial.

It was once possible to "see forever" on a clear day. Now, with man's invention of the automobile and his construction of huge factories, it is almost impossible to see because of the air pollution. Not only is this smog an obstruction to the view, but it is also a source of respiratory ailments. A once clear running stream is now polluted with factory wastes and city sewage. Those pollutants have ruined the stream's recreational value, killed its aquatic life, and destroyed its possible use as a drinking source. Man's creation of an industrial state has led to the growth of larger cities with slums and ghettoes that have bred problems. His accumulation of wealth has led to discontent between the haves and haves nots. This affluence has caused ideological conflicts between capitalists and communists which have often led to wars. With his knowledge and intelligence man has unleashed the great energy of the atom. Yet, this great

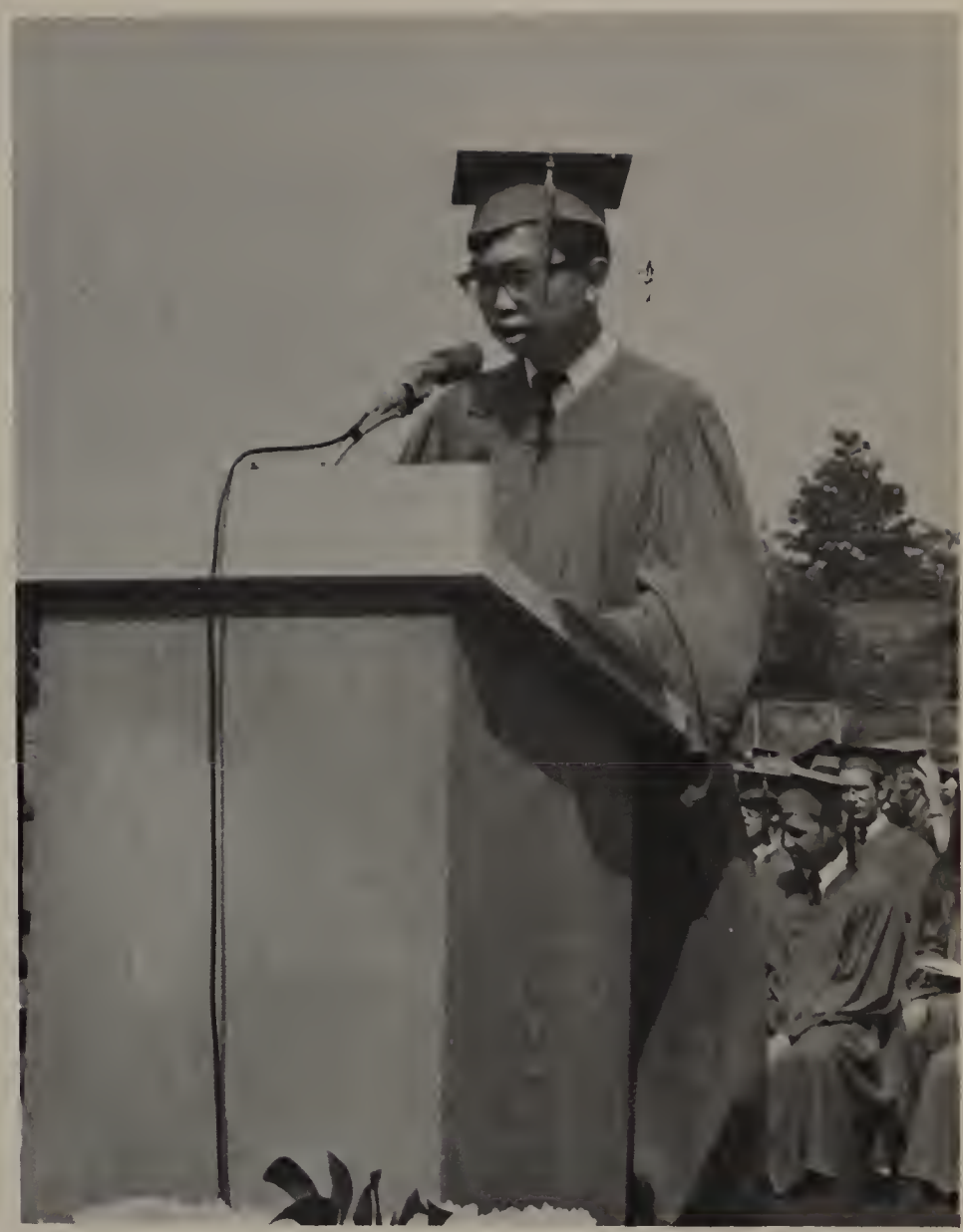

Robert Quin Yee–Salutatorian

energy besides being used constructively for man, can be used destructively against man in the form of the hydrogen bomb. This crisis is summarized in the words of the late President John Kennedy: "Man holds in his mortal hands the power to abolish all forms of human poverty and all forms of human life."

What can be done to assure that man does not destroy himself? There is no one simple solution to this problem. However, a possible answer lies in an increased awareness and understanding of the destructive potentials of man. In other words, man must mature psychologically. He must understand and become conscious of the fact that he can destroy his entire universe "either by accident or miscalculation or by madness." In the words of Harry A. Overstreet, an American writer and former Professor of Philosophy at the University of California at Berkeley: "The psychological growth of man must keep pace with his physical powers; every increase in power must be matched by an increase in understanding."

But this increase in understanding can only come from each and every individual because essentially each man controls the destiny of all men.

John Macauley, Chairman of the League of Red Cross Societies, summarized man's part in this destiny: "The curtain is lifting. We can have triumph, or tragedy, for we are the playwrights, the actors, the audience. Let us book our seats for triumph. The world is sickened of tragedy."

Robert Quin Yee

Every generation has a goal for itself The sum total of the goals of the many generations of America make up what is known as the American dream.

James Truslow Adams in his book *The Epic of America* says of this dream: "The American dream, that dream of a land in which life should be better and richer and fuller for every man, with opportunity for each according to his ability or achievement . . . It is not a dream of motor cars or high wages merely, but a dream of a social order in which each man and each woman shall be able to attain the fullest stature of which they are innately capable, and be recognized by others for what they are . . . "

The goal of the older generation is present in this "American Dream." The experience of the great depression of the 1930's affected their goal. The hardships of the depression and the lack of material necessities molded their goal into achieving affluence. They have been successful in attaining their goal. The resultant wealth benefited parents and children alike. All the necessities and some luxuries of life have been provided through this abundance. Those of us entering college would be unable to do so were it not for the wealth of our country.

The generation of which the Class of 1969 is a part has had the benefits of material wealth all their lives. Since we have never known life without these benefits, we do not value them as much as the older generation. We do value our wealth but we have found something to value more. We have turned from materialism and idealism. We value the individual and the rights each individual is justly entitled to. We are ready to sacrifice personal wealth to elevate others whose rights have been denied.

Lyle David Kauffman–Orator

This shift in values is the basis for many movements in our culture. It is the basis for the civil rights movements of the 1960's. People involved in this reform are giving time, money, and sometimes their lives in order to achieve equality for minority groups. The young have rejected many structured churches which have become investment corporations instead of religious institutions. They reject the churches that give mere lip service to the achievement of equality for all men. The young reject the colleges that have become tenement owners and training schools for military officers. Organizations such as the Peace Corps and VISTA receive our support in trying to improve conditions for the underprivileged.

Through this change our goal is to create a liberal society in which an individual may be accepted as he is, for what he is, regardless of his material wealth.

The legacy of our parents to their children consists of many benefits arising from affluence. This was their purpose. Our goal of equality for all will be achieved eventually and this will allow all people to live in peace. That is the greatest goal possible. We will achieve a small part of this goal in our lifetime. This is the greatest legacy we can leave and I believe we will.

Lyle David Kauffman

Relax, Mr. Appleyard, it's all over.

Toby Levine says, "Happiness is graduating".

Choral Art Society leads graduates in the singing of "Born Free".

Moments To Remember

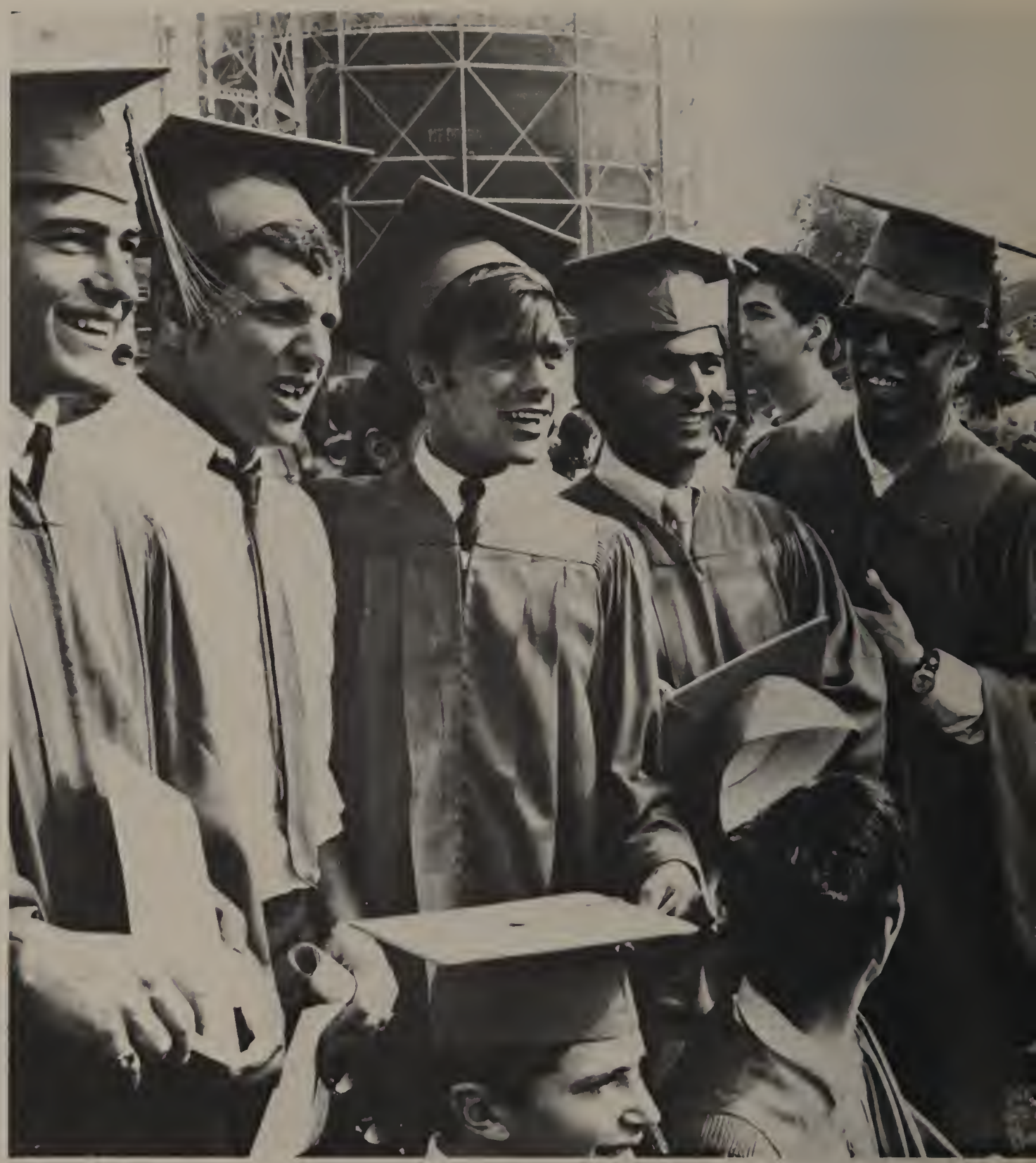

We made it!

A typical scene was parents taking pictures of their offspring.

Leslie Fortier

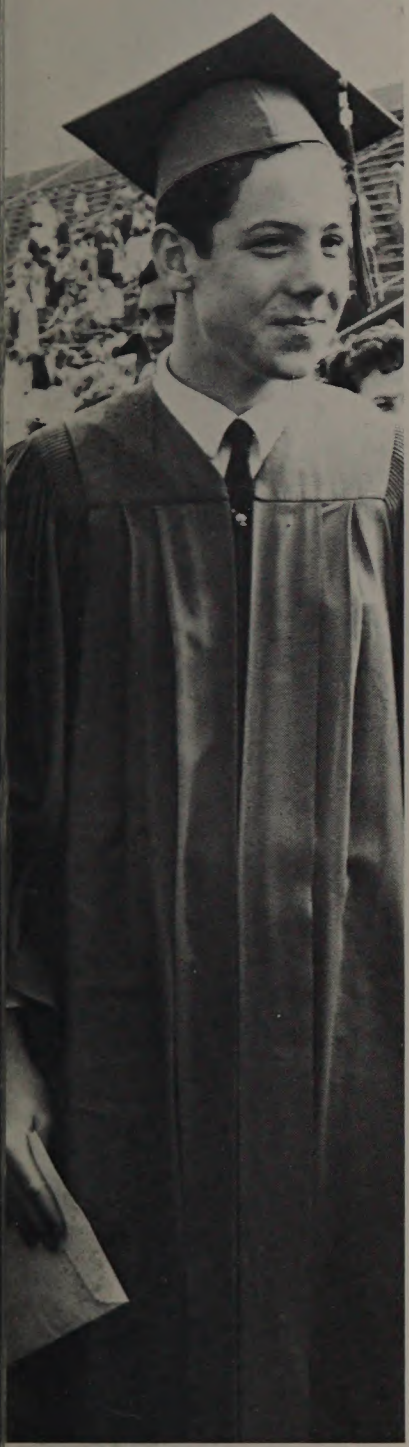

Chris Ruggelo

For heavens sake, hold still!

MALDEN PUBLIC LIBRARY
3 1512 00169 199 4